ALTONA CITY LIBRARY
123 QUEEN STREET
3018

ALTONA STAR IS YOUR PAPER FOR OUR TOWN

Altona Star

OFFICIAL NEWSPAPER FOR THE CITY OF ALTONA

Circulating in Altona, Seaholme, Altona North, Brooklyn, West Newport, Newport, Laverton and Werribee. Established 1953. 68 6911 Registered for posting as a newspaper category "B"

Vol. 18, No. 232 Wednesday, December 4, 1974 Price: 3c

MERRITT TIMBER & HARDWARE
Your LOCAL SUPPLIERS
398-3068
398-2118

PAINT DAMAGES CARS IN ALTONA

■ Truck owner-driver, Mr. Gerry Brown, of Hammond Street, Altona, cleaning the paint off his truck on Saturday afternoon.

Paint throwers — believed to be children or youths — have damaged more than a dozen cars in the Whimpey Estate area of Altona.

The same color paint, similar to that used on RAAF vehicles, was used in each attack. All known offences occurred early last Thursday morning.

Sergeant Alan Graham, of Altona police, said on Monday that since the reports extra police attention had been given to the area and this would continue.

And a senior-detective from Footscray CIB, who lives in Hammond Street, in the heart of the Shimpey Estate, told The Star yesterday he would be "keeping his ears tuned" for information that could lead to those responsible being charged.

Sgt. Graham said police had been having considerable trouble in the area recently, with general misbehavior among some youths. Special attention in the investigation was being given to them.

Truck owner-driver **Mr. Gerry Jones,** of Hammond Street, who operates his vehicle in the **Brambles** fleet, was cleaning the paint from the passenger side door and petrol tank when **Star** reporter spoke to him on Saturday afternoon.

He said the paint, obviously spilled from a can, was tipped on the door at window level and ran the full depth on to the tank.

He said a woman who lives in the house behind his also had her car extensively damaged by the paint throwers.

Newport Hotel manager, **Mr. Graham Jones,** who lives at the corner of Hammond Street and Kearney Avenue, believes the attack on his car occured after 3 a.m. last Thursday.

STOLE MILK

He bases his theory on his milk, usually delivered about 3 a.m., having been stolen.

Mr. Jones' car had paint spilled across the centre of the boot.

Mrs. Beryl Wright, who lives in Hammond Street with her husband, Alex, found early on Thursday that paint had been spilt over the roof and windscreen of their small sedan, parked outside — as were all the vehicles attacked.

She believes the damage was done about 3.45 a.m., when she was awakened by the family dog barking and heard children's voices and the sound of breaking glass.

Broken milk bottles — presumably those which had contained Mr. Jones' milk — were found nearby.

Mrs. Wright told the Star she disturbed youngsters 'milking' the petrol tank on the same car about a fortnight ago.

Not all instances have been reported to police. But the list at Altona Police Station, plus those Sgt. Graham said police knew of brings the total to over a dozen.

There have been no known incidents since last Thursday morning, but police believe the extra patrols in the area could have prevented this.

Sgt. Graham appealed for anyone who had information that could lead to the offenders being apprehended to contact Altona police, on 398 2976.

FOOTNOTE: About 12 months ago, part of the copper-colored dome of Altona Council Chambers, in Civic Parade, not far from the Whimpey Estate was smeared with paint of a similar color. Bright patches in the copper show where repairs were made.

It could be children

■ Mr. and Mrs. Alex Wright's small sedan, after being attacked by vandals who threw paint over the roof and windscreen. About a fortnight ago, Mrs. Wright disturbed youngsters "milking" the car.

Escapee sighted here?

Police raced to a butcher shop in Railway St., Altona, last Friday afternoon after a report that one of the Pentridge escapees from the previous day had been sighted.

A butcher telephoned police to say he was certain a man in his shop had been **Daniel James,** 24. He said he identified him from photographs in the Press.

Altona police, Laverton C.I.B., and Consorting Squad police from wqueeeq Street spoke to the butcher and searched the area, without success.

James was arrested in Malvern on Sunday night. His fellow escapee, **James Loughlanr** also 24, is still at large.

Public benefits from meat control change

Meat inspection in the City of Altona is now under the control of the Department of Agriculture following the passing last year of the Abattoirs and Meat Inspection Bill by the State Government.

Altona's chief meat inspector for the past 8½ years, Mr. Watty Hammersley said last week he was sure the Victorian public would benefit from the change.

It includes increased supervision over smallgoods and other establishments where meat, poultry and rabbits were prepared for human consumption, Mr. Hammersley said.

The Bill followed the recommendation of a select parliamentary committee set up two years before to inquire into all aspects of the meat industry including livestock marketing and transport covering all States and New Zealand.

The investigation by the committee was due to substandard conditions existing in various abattoirs and meat establishments throughout the State.

Mr. Hammersley paid a tribute to Altona's only meat processing firm, R. J. Gilbertson Pty. Ltd. as one of the most modern and hygienic works in the Southern Hemisphere.

Mr. Hammersley and members of his staff were guests of the Altona Council at last week's meeting.

In welcoming the guests, the mayor, Cr. Ian Stewart said council had always had the utmost confidence in the work of teams led by Mr. Hammersley.

"On behalf of council I would like to thank both Mr. Hammersley and Mr. Tony Robinson for their services.

"It is the wish of this council and the Government that none of you will lose any privileges as a result of your transfer."

Cr. Les Crofts said he would like to support the mayor's remarks.

"I was one of those who interviewed Mr. Hammersley for the job and I'm just as confident now as before that we made the right decision on that occasion."

Cr. Crofts also referred to the long service of Mr. Jack Besanko.

"I know that we have not had one problem in an area in which problems exist, and I know that the firm of R. J. Gilbertson have been just as satisfied," Cr. Crofts said.

Other members of Mr. Hammersley's staff who were thanked by the mayor for their services included Mr. Bill Ozanne, Mr. Fred Pitcher and Mr. Peter Brennan.

TV SERVICE
All Makes All Models
Guaranteed Service by exp. licensed technicians fully trained for color.
Phone now 68 3371
A. E. PHILLIPS
Electrics Pty. Ltd.
Footscray-St. Albans
SERVICE RETRA ASSOCIATION (VIC.)

'Remorseful' lad given a chance

The youth accused of stealing cars and other serious offences looked a very young 17. He had clean cut, sensitive features and seemed a bit lost as he sat in Williamstown Court.

There was no argument about his lapses. But two questions remained: How did he come to fall into crime? And will he offend again?

To the first question, Senior Detective Dennis McIntyre said a 16-year-old boy who was with him in a car-stealing episode was a stronger personality. (He'd been dealt with in the Children's Court).

When being questioned, the defendant seemed upset and remorseful, he said.

And giving Mr. G. Hoare, SM, some guidance he sought, Sen. Det. McIntyre added: "I think he's a bit slow, sir."

'Resolutions'

Mr. Hoare, who had read a long report on the lad by a psychiatrist, asked the detective: "Would probation be best"

"Yes," said McIntyre.

Mr. Hoare answered the second question for himself—"I am satisfied from the report that he has made certain resolutions."

The punishment for the offences almost worked itself out.

Glen Francis Harper, of Aitken Street, Williamstown, was fined $100 for driving a car without a licence; $100 for riding a motor-cycle without one; and disqualified for 12 months from holding a licence.

Mr. Hoare found that he had stolen three cars and a motor-cycle, attemped to steal two cars and a motor-cycle and stolen articles from cars.

He ordered Glen to pay a total of $362 for damage done to stolen vehicles — and placed him on probation for three years.

$10 a week

Glen must pay the compensation and fines at the rate of $10 a week.

Mr. Tony Hannabery appeared for Glen. Mr. Hoare thanked him for the helpful and comprehensive information he put to the court.

Detective Sergeant Ron Vienna prosecuted.

YARRAVILLE PET SHOP AND AQUARIUM
All types of birds and accessories. Tropical fish. Gold fish. All fish foods, tanks and accessories. Fresh meat daily.
90 Somerville Road, Yarraville, 3013.
(near Gamon Street)
Phone 314 4461.

THIRST BEATS 3-DAY RIDER

How much can a man drink after riding in a three-day bike race?

The answer in this case is "Too much". And too much cost this rider a fine of $100 and a 12 months' disqualification from driving a car.

"I won't take away your bike licence, though", said Mr. G. Hoare, SM, with a smile, to Hugh Archibald Cram, of Monmouth St., Newport, who faced him in Williamstown Court.

Cram, who had pleaded guilty and offered no excuse, was able to smile, too.

Grey-haired and 50 years old, he didn't look at first glance a professional bike rider. A second look picked up a strong, muscular body.

Constable Timothy Hardiman had Cram breath-tested after he saw the lights of Cram's car go on and off in McIntosh Rd., Altona, at 2.40 a.m. on June 18.

His breathalyzer reading was .200. Cram told Hardiman that he had some drifks with mates after a bike race.

He said he was a professional rider and agreed he had a "little too much".

Cram is a crane operator.

Rates at work

The city engineer, Mr. Ralph Simmons, reported to last week's meeting of Altona Council as follows:

Drainage — Altona East; The laying of 1050 mm. dia. pipes in McIntosh Road between Mitchell Avenue and Stapley Crescent was completed.

Construction of concrete pits in McIntosh Road is in progress.

Blackshaws Road — Footpath; Construction of a footpath along the north side of Blackshaws Road easterly from Kyle Road to Don Smallgoods was completed.

J. K. Grant Reserve; Brickwork for the new tennis club pavilion near Frensno Street was completed. Tenders have been called for roofing.

Framework for the storage shed at the Little Athletics area was erected.

Levelling of the northern section of the hockey club area in preparation for planting two fields was undertaken.

A. W. Bond reserve; Construction of a store room at the north-east corner of the pavilion at A.W. Bond Reserve was completed.

LANGHORNE — Story of a pioneer

FIRST MPs . . . INSOLVENCY

The **Star** continues the story of the founder of Altona, Alfred Langhorne—researched and written by the secretary of the Altona Historical Society, Mr. Allan Clark.

The story in parts 1 and 2 traced the movements of Langhorne from the time of his birth in London in 1817 to the year 1842, when a son was born to him during a period of severe depression due to falling land and stock prices.

The Langhorne brothers' business in Melbourne was failing and Alfred Langhorne decided to obtain a "squatting" licence of 248 acres (99.2 hectares) in the Parish of Truganina, about 10 miles (16 kilometres) southwest of Melbourne, and west of Williamstown.

This, of course, was later to be Altona. This licence covered the area that is now Civic Parade in the NORTH, Davies Street in the east, Port Phillip in the south, with Greive Parade the western boundary.

A son, Henry was born about October, of the same year, 1842.

The story continues:

By Allan J. Clark

We now move to 1843 and Alfred continues to live by selling off his assets, but tragedy struck, little Henry, only seven months old, died on May 20.

One month later Alfred was present at the first district elections for five Members of Parliament to represent Port Phillip in the Parliament in Sydney. C. H. Ebden was nominated by Captain Cole and was seconded by Alfred. Mr. Ebden topped the poll, winning one seat, but it was the controversial Presbyterian, the Rev. J. D. Lang, who came down from Sydney to contest the poll, and despite the verbal mudslinging by the locals, also managed to get elected. This heped the district on its way to separation and self-government.

Back to Alfred — it seems possible that the first portion of the homestead, "Laverton", was being constructed of bluestone at this time, perhaps by members of the family, and that a 'move in' was imminent, as he was very vocal at a pastoral tenants' protest meeting to try to obtain the vote at government elections.

Early in 1844, Alfred's widowed mother-in-law, Sarah August, died, aged 52 years and joined Henry and brother William's wife in the family grave at Flagstaff Gardens. A fortnight later the furniture in the Langhorne's Eastern Hill home was auctioned "as they were leaving the Colony". What this meant is not clear. Could Afred see his inevitable insolvency coming?

Lease move

The creditors couldn't be kept at bay much longer. What was he to do? If he went under, his Laverton lease would go. He moved quickly! He transferred the lease to brother-in-law, Robert M. August, 21 years of age, then turned to face his creditors. He was declared insolvent in June, 1844, then he and his wife and relatives settled down to the isolation and peace of "Laverton."

About the same time another settler, Robert William Wrede, moved in on a 125 acre (50 hectare) lease adjoining Langhorne's east boundary, and built a house about half a mile east of "Laverton Homestead" its name "Altona."

The sudden death of Robert August on July 2, 1845, caused Alfred to transfer the property to a Mrs. August, and then the following year to John August, no doubt a brother of Sarah Langhorne. This year also saw Sarah give birth to another son called Alfred.

A couple of years passed. Alfred paid his debts and took over the lease and the property which was probably stocked with sheep, as a woolshed is shown on an early plan.

Parishes

During the late 1840s he was associated in a business with his brother, Edward, who was still living in Williamstown; however, the latter withdrew on November 1, 1852, and the firm dissolved on December 17 of that year. Edward, after trading on on his own for a few years, including a spell in the Williamstown Council in 1857, transferred to the Western District and his interests there.

William seems to have spent his last years in Geelong and died in 1868.

Eighteen forty-eight saw the entry of daughter Alice Mary Anne into the Langhorne family circle. "Laverton" now covered an area of some 1616 acres (606.4 hectares) near Tea Tree Creek (now Kororoit) at £20 ($40) per annum rental, as at November 21 1848. Within seven months, however, his lease had expanded to about 19½ sq. miles (4975.2 hectares) according to the Government Gazette of June 16, 1849, the annual rental being £1 ($2) per sq. mile (256 ha).

The reason for the increase in area was that about this time, as a result of Robert Hoddle's surveys, parishes, of which Truganina and Cut Paw Paw only concern us, were created. These were divided into allotments based on the 640 acre square (256 hectares) to help in the administration of the boundaries of the squatters. By an Act of Parliament (in 1848) squatters already holding leases could annex adjoining squares (pre-emptive right).

(to be continued).

HE STARTED EARLY ON POWDER ROOM

A man convicted of stealing a dry toilet pan and cover told police he needed the equipment because he was going to build a house.

He mentioned the high cost of building equipment.

"Thieves like you add to these costs," Mr. G. Hoare, SM, told him in Williamstown Court last Thursday.

"Your theft seems to have been cold and calculated."

He imposed a $100 fine on George Kapetanios, 23, laborer, of Douglas Parade, Williamstown.

Senior Detective Gordon Purves, of Sunshine, said he saw Kapetanios walk away from a part-built house. In his car he found the pan and cover.

The time was 12.10 a.m. on October 8 and the place was Talbot Street, Altona Meadows.

"What are you doing here," asked the detective.

"I own the place, I'm checking," replied Kapetanios.

Next question: "What's the number of the block?" — "I forget."

And the next: "What's the name of the street?" — "I don't know."

Sen. Det. Purves said that at first Kapetanios claimed he'd had the pan for a long time and he bought the cover.

"What was he going to do with it?" asked Mr. Hoare.

"He said he owns a block nearby, is going to build and needed the toilet for later on," said Purves.

When asked to plead, Kapetanios said: "I've never done it before. The charge is true."

$7200 for sewerage

A subsidy of $7200 has been made available for sewering of bayside toilet facilities at Altona.

The Ministry for Tourism says a matching contribution by the council is not required.

The money will be spent at Logan Reserve, Ransom Reserve, the reserve at the north-east corner of Pier Street and the Esplanade, and conveniences to be erected at Apex Park.

The outlook for 1975

The Star wishes to apologise to Mr. Jay Dalgetty, director and general manager of Altona Petrochemical Co. Ltd. for a headline in last week's issue relating to his speech at the recent Operation Handclasp dinner.

The article stated that Mr. Dalgetty had emphasised he was not forecasting gloom. The headline "Industries may close in 1975", gave a contrary impression.

COACHING
in all school subjects.
FOOTSCRAY TUTORING SERVICE
311 5361 9 a.m. to 8 p.m.
68 2098 2 p.m. to 8 p.m.

CARPETS CARPETS
CARPETS
for those beautiful
Hy-Craft
AXMINSTER CARPETS
CARPETS
see
HEMBURROWS
199 BARKLY ST., FOOTSCRAY
Phone 68 1442 for free measure & quote
See our selection of exclusive 100 per cent. pure wool patterns
CASH OR EASY TERMS

NORM HUNTER'S AUTO REPAIRS
Lite-aline front wheel alignment and electronic wheel balancer.
Repairs to all makes of cars and trucks.
TYRES — TUBES
Licenced vehicle tester.
17A SLOUGH ROAD, ALTONA
398 3602

Val's Column

Hello Girls,

By now I hope you have all received your copy of the Amcal Christmas gift selections that are on display now at Herbert's Amcal Chemist. The wise shoppers are making their selections early so that they don't miss out on the items they want. Unfortunately, due to manufacturers shortages, some items are already sold out, but don't be disheartened, there are still many gifts to choose from, including a vast range, not advertised on the pamphlet.

Max Factor have just released three new exciting eye shadow collections, with six contemporary fashion shades in each beautiful compact. Max Factors Shimmer-on eye shadow gives a new fashion dimension to the eye. Gives the eyes a new softly glowing radiance, while accenting shadows and highlighting the eyes to perfection. The shades from sultry smokes to luminous vivids in blue, green and brown tones are all delicately translucent. They never dry, go cakey or powdery looking. At only $4.50 for six clearly radiant eye shadows they are really good value and are available now at Herbert's Amcal chemist.

For those of you who are perfume connisseur's, Herberts Pharmacy have just added the French perfumes by Jean D'aalbret to our already vast collection of exquisite perfumes. In both "Casaque" and "Ecussor" the range is surprising. Perfume starts from as little as $4.95, and Eau de Cologne from only $2.95.

While we are on the subject of perfume; do you know how to employ a perfume to its best advantage? Did you know that perfume should be sprayed, and most definitely never rubbed on the skin. This breaks it and prevents the correct release of the perfume. To be always elegant a woman should use several items perfumed with the same fragrance; perfumed Eau de Cologne to friction and refresh the skin; the perfume concentrate in a perfumed cologne is approximately 5 per cent; Eau de Toilette, for spraying on everyday when dressing; this has 8 per cent to 10 per cent. concentration. Perfume, sprayed lightly, to compliment the Eau de Toilette and to give the final touch of elegance; a perfume known as an "extract" has 15 per cent. or 20 per cent. of concentrate. Parfum-creme, for applying on the body, to keep the skin smooth, and to give a perfumed freshness; this is made up of an emulsion of perfumed essence in a cream base, and has the advantage of being very discreet. That's all for now.

HERBERT'S AMCAL PHARMACY

Southern comfort goes cold

Southern Comfort was the drink. And after half a bottle of it the youth went to a second-hand dealer's shop in Altona, smashed the window and stole cameras and electrical equipment valued at $200.

In the morning, no comfort remained. He told his father what he'd done, went back to Camp's shop, in Railway Street, made his confession and then told it all to police.

The youth with the quick-acting conscience is 17. By the direction of Mr. G. Hoare, SM, his name may not be published.

He faced Mr. Hoare last week on a charge of shop-breaking and stealing on September 21. He pleaded guilty.

"You can hold your head high," said Mr. Hoare to his father. "Has he had a drink since?"

"I don't think so, sir,"

Mr. Hoare gave the youth a 12 months good behavior bond with one condition. He must not drink again until he is 18 years and three months.

Sergeant Leslie Turner said he came to the Altona police station at 11.30 a.m. on Saturday, September 21.

In a record of interview he said he had a party at home on the previous night.

After a half a bottle of Southern Comfort, he could not sleep and felt sick.

He went out to look for his mates — he thought they might be at a pizza shop. They weren't.

He stopped outside Camp's, picked up a rubbish bin, broke the window and took out cameras and other things.

"I don't know why. I didn't want them," he said.

"I am very sorry. I'll pay for the damage."

But, the sergeant said, Camp's did not want him to do that.

"He has not come to my notice before, sir."

Mr. Hoare's advice to the youth, now comforted. "Look closely at yourself before you have a drink again.

"I feel that this wouldn't have occurred but for the liquor."

HARDIE'S NEW MANAGER

MR. DAVID KIRTON, who has been appointed general manager of Hardie Extrusions Pty. Ltd., PVC pipe manufacturers in Altona.

Mr. Kirton joined Hardie's in 1973 as product manager for PVC pipes.

He holds a diploma of applied chemistry and is a Bachelor of Commerce (marketing).

No old ladies at midnight . . .

This word has come into almost everyday use in the last two or three years, said the magistrate just before deciding what to do about a young man charged with using it to police at the Tarmac Hotel, Laverton.

Police said the man used it when he saw two other young men whom he knew being hustled into a paddy wagon in the hotel car park about midnight on October 17.

Constable David Eason, of Altona, testified that his statement, loud, clear and in the hearing of many people, was "Take your fourlettering hands of him! No police brutality! Don't thump the poor bastard when you get him there!"

Despite the denials of Peter Maxwell Kelly ("the police told lies"), Mr. G. Hoare, SM, found that he used the words attributed to him by Eason and Senior Detective David Bourke.

He thought the remarks were certainly insulting.

And what about indecency? Indecent language was the charge.

"Well," said Mr. Hoare, "I don't think little old ladies go to the Tarmac at midnight".

But, he added, people present could have been offended.

He convicted Kelly, a 23-year-old clerk, of Blackshaws Road, Altona. On hearing he had not offended before, Mr. Hoare told him to put $10 in the poor box and gave him a 12-months' good-behavior bond.

Kelly had sworn that the only words he used were: "No police brutality, either".

An acquaintance, Patrick Considine, clerk, of Hannan Street, Williamstown, who was in the car park, too, supported his testimony.

Kelly said police treated roughly a young man with five fingers missing, who was subject to fits and his brother, who intervened and told police he wanted to take him home.

Mr. John Weller appeared to Kelly. Sergeant John Sheehan prosecuted.

Tapes stolen

Cassette tapes valued at $55 and a bottle of good port wine were stolen from Mr. Murray Hunter's car while it was parked overnight in the drive of his home in Melbourne Road, Spotswood.

JENNY FOR GERMANY

Seventeen-year-old Altona girl, Jenny King, has won a scholarship to visit Germany as an Australian-German exchange student.

Jenny (pictured), attends Merton Hall in South Yarra and has been studying German for two years. She will be one of 16 Victorian students who will leave soon to stay with German families.

The scholarships were awarded on academic results during the past three years, and a personal interview before a select committee.

WRITE FOR PAN REBATE

Altona ratepayers whose nightsoil pans were not collected for more than two weeks, during a strike by pan men some months ago are entitled to a rebate from Altona Council on their pan rates.

But before the rebate obtain a regate on written application must belodged with council.

Mr. R. Langshaw of Clematis Avenue, Altona North, told The Star he has to ring the council offices to find out that he was entitled to a rebate.

"I think the ratepayers should be notified of this publicly.

"The council should have put a sticker on the new rate notices advising ratepayers that they can obtain rebate on written application."

Mr. Langshaw pays $58 a year to have two pans a week collected from his property.

Altona's town clerk, Mr. Syd Fell, said Mr. Langshaw was talking about two separate accounts, one for last year and one for the ensuing municipal year.

Because all pan rates were paid in advance it was necessary to claim rebates by written applications, he said.

Mr. Fell said council was losing financially on the pan-collection service which is carried out by contractors.

"It certainly wasn't council's fault the pans weren't collected. The contractors were locked out of their premises.

"We will certainly make a refund where there was a cancellation of the service," he said.

A council employee from a neighboring city confirmed that it would be too costly and complicated to adjust new accounts where rates were due.

"It's a messy problem," he said.

SMOKO

An intruder kicked out the glass of the front door of a house in Newcastle St., Newport, crawled inside, ransacked several rooms, smoked a cigarette and left without taking anything. The house is Mr. Phillip Dougall's.

On the blackboard

Can you help schools?

ALTONA HIGH

The school is now sing out-of-class activities for the period December 9-18 and would appreciate the help of factories and also people who can demonstrate arts or crafts

Managers of factories or plants who would be willing to take school groups are invited to ring the school on 398 1301.

Anyone willing to demonstrate any arts or crafts, such as floral art, either at the school or other premises should also telephone the school.

Several groups of children have been away at camps while others are completing exams. The camps have been held at the Grampians, Millgrove and Launching Place.

PAISLEY HIGH

On Friday this week the school will have an orientation day for new students representing the school's biggest enrolment.

A total of 168 students will be coming into the school at first-form level. The children will be shown around the school buildings and introduced to their 1975 programmes.

The school has 10 primary schools contributing stidents, with the majority coming from Altona East primary.

The final advisory council meeting for the year will be held at the school next Tuesday at 7.30 p.m.

SEAHOLME PRIMARY

The operetta "Flying Pieman," will be held on Thursday this week at the Williamstown Town Hall. The show will begin at 7.30 p.m. and some tickets will be held over for sale at the hall.

The school is expecting the operatta to be a big success with many children participating. A bus will be hired for parents and children who may have transport difficulties.

Children from the school went to Geelong to attend a pantomime on Friday following an invitation from members of the Geelong teachers college who visited the school earlier in the week.

ALTONA GATE PRIMARY

A meeting of parents was held last week to consider alternative forms for the school council. Videotape recordings of the recent grade four camp at Monbulk were shown at the meeting.

On Monday this week an excursion was held to Belgrave for grades one, two and prep. children, including a ride on Puffing Billy. Grades three and four pupils were taken by bus and train to Mordialloc on Tuesday.

ALTONA EAST PRIMARY

Two trainee teachers from the State College in Ballarat — Miss Julie Howe and Mr. John Rowe — have just completed a month's visit to the school.

A party of 113 children, seven teachers and two mothers recently spent a wonderful five days at camp Wilkin, Anglesea.

ALTONA NORTH PRIMARY

The principal, Mr. Madden returned on Monday after one month's long-service leave.

Mr. K. Abbey has been promoted special vice-principal at Glengala school, Sunshine and Mr. W. Mannering has been promoted principal at Tottenham North primary school.

ROTARY $1250 TO HOSPITAL

The Rotary Club of Altona's recent dinner held at PRA raised more than $1300, of which $1250 has been presented to Altona Hospital.

Rotarians will be welcomed at the women's luncheon on December 17.

Speakers at the club's recent meeting included Keith Cameron, Bob Beavis, Jim Mann and Reg Lucas.

HICK TIMBERS

FOR YOUR FEATURE TIMBER LININGS PINUS RADIATA

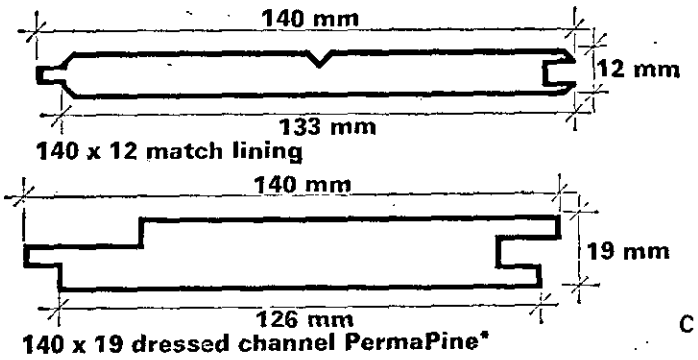

140 x 12 MM MATCH LINING

140 x 19 MM PERMAPINE

Channel fine sawn or dressed.

PERMAPINE

• *For that external timber project:*

- Fencing
- Pergolas
- Decks
- Privacy Screens
- Garden Borders
- Patios
- Pool Surrounds
- Playground Equipment.
- All sizes and lengths now available.

HICK TIMBER'S FOR EFFICIENT SERVICE AND PROMPT DELIVERY.

63 Chamber's Road, Altona Nth.

Just off Millers Road. Phone 391 5622.

RITE-WAY CUT PRICE DISCOUNT RITE-WAY CUT PRICE DISCOUNT

Rite-way

CUT PRICE DISCOUNT

HARRINGTON SQUARE, ALTONA

LOOK AT OUR UNBEATABLE PRICES
EVERY ITEM PRICED TO SUIT YOUR POCKET

LUV JELLY MEAT FOR CATS 22c.
DEODORANT BLOCKS 9c. EA.
JOHN WEST MACKEREL 22c.
PALMOLIVE LITRE 85c.
STERADENT FRUIT MOUTH WASH 20c.
CORNED BEEF 45c. ½lb.
STRASBOURG 75c. lb.
CONTINENTAL PARISER 75 lb.
LYDEN HILL PEARL WINE 95c.
KARRA WIRRA VINTAGE PORT $2.85
ALL SAINTS DRY RED VINTAGE 1969 $2.25
CHATEAU GLEN COFFEE MARSALA 738m. $1.10

GIVE US A RING NOW 398 1325

5000 Items At CUT PRICE DISCOUNTS EVERY WEEK

Rite-way

CUT PRICE DISCOUNT

3 9 8 1 3 2 5

RITE-WAY CUT PRICE DISCOUNT RITE-WAY CUT PRICE DISCOUNT

A DAUGHTER TO CONSOLE

The 16-year-old girl in the witness box was small, shapely, neat, pretty and, trying to hold back tears, very loyal to her father.

She was clear and well-spoken, too, as she told Mr. G. Hoare, SM, of the problems of her father, a Yugoslav migrant, who, according to his lawyer, cannot read or write.

The father, Karl Godina, 48, laborer, of Rockbank Road, Ardeer, sat dejectedly in the Williamstown Court last Thursday as he faced charges of driving while under the influence of liquor and driving with a blood-alcohol content exceeding .05.

SICK WIFE

Senior Constable Robert Ward, special duties, spoke to Godina in Altona at 8.35 p.m. on September 21 after following the car for three-quarters of a mile.

He said the car travelled most erratically and gave no turn signals. When breath-tested, Godina had a reading of .155.

Godina admitted having three 10 oz. pots of beer at the Derrimut Hotel and three at the Central Hotel, Altona.

Mr. J. Hassett made a plea for the retention of Godina's driving licence, saying he needed it so that he could take his chronically-sick wife to hospital for treatment.

Mr. Hassett said Godina came from peasant stock and had no education. But he had worked hard in Australia, held the same job for 17 years and had finished building his own house by his own efforts and with sub-contractors.

The eldest of his five children, the girl witness, is still at school.

She told of her mother's ill-health and of her father's efforts to look after the family.

She had not seen him drunk, she said.

Mr. Hoare said he could not be satisfied beyond reasonable doubt that Godina was incapable of controlling a car, but he convicted him of the .05 offence.

"I have never given a bond for a reading of this degree — in the third and highest category," he said.

He fined Godina $100 and disqualified him from driving for 12 months.

The loyal daughter at the back of the court dabbed her cheeks with a handkerchief.

Eight pots: off roads

A man who told police he had "seven or eight" 10 oz. pots in two hours at the Junction Hotel, Newport, was barred last week from driving and fined $30.

Christos Angelidis, 25, of Lantana Avenue, Hoppers Crossing, did not appear in Williamstown court to answer to a .05 charge.

Constable Peter Day checked on Angelidis while patrolling in Mason Street, Newport, at 7.45 p.m. on February 5. After Angelidis was breath-tested he said: "I didn't realise that I'd had so much."

CREEK ROAD AUTO'S

Mechanical and Electrical Repairs are our specialty.

Front end alignments. Also a complete tune and lube service.

Ring us now

Phone 391 6424

KORROIT CREEK ROAD, WILLIAMSTOWN.

ALTONA CLUB CO-OPERATIVE SOCIETY LTD.

10th Annual General Meeting

TO ALL SHAREHOLDERS

Notice is hereby given that the Tenth Annual General Meeting will be held on Monday, 9th December, 1974, in Altona Working Men's Club at 8.15 p.m.

Business Agenda will be:

1. Minutes of ninth annual meeting
2. Confirmation of minutes
3. Apologies
4. Board of Directors annual report as circulated.
5. Financial statement and balance sheet
6. Auditor's report.
7. Appointment of auditor for 1975
8. Election of 3 members to Board of Directors.
9. Any notice of motion of which due notice has been given.

Betty Dutton: Secretary
W. Spence: Chairman.

VICTORIA FRIED CHICKEN V.R.C.

'TAKE-AWAY' MENU COME SEE US

SNACK BOX $1.00
Two pieces of chicken, whipped potato, gravy and roll.
CHICKEN DINNER $1.60
Three pieces of chicken, whipped potato, gravy, coleslaw and roll.
MEDIUM BOX $3.05
Nine pieces of farm fresh chicken, only
BIRTHDAY BOX $5.00
Fifteen pieces of chicken, mashed potatoes, gravy and five rolls.
VICTORIA BOX $6.40
Twenty-one pieces of tender, tasty chicken. Good for any party, picnic or any function.

SIDE ORDERS

Coleslaw	30c & 60c	Creamy Whipped Potato	60c
Mixed Bean Salad	60c	Hamburgers	35c
Delicious Potato Salad	60c	Cheeseburgers	45c
Victoria's Chicken Gravy	50c	Big Victoria	50c
		With The Lot	70c

MANY MORE HOT TAKE AWAY DISHES TO CHOOSE FROM

COME HUNGRY — GO HAPPY +
19-21 MASON ST., NEWPORT — 391 7021.

LEARNERS LOOK

HAZEL HAMILTONS YARRAVILLE DRIVING SCHOOL

1 THE STRAND WILLIAMSTOWN

EXPERT TUITION 397 7474

COLUMN CHANGE GEARS

He didn't know it was loaded

"I don't believe him," said the magistrate, of the man charged with carrying a firearm without a permit, who'd claimed he intended to go rabbiting with a borrowed rifle.

The man had the rifle, wrapped in a pullover, in a car. In it was a magazine holding five .22 in. calibre cartridges. He said he'd borrowed the rifle. He didn't know it was loaded. And he'd never been shooting before.

Carmelo Cordina, 27, of Blackshaws Road, North Altona, was fined $100 for the offence and the rifle was declared forfeit.

Constable Peter Ryan saw Cordina in a station sedan in the shopping area of Melbourne Road, Newport at 11.15 a.m. on Sunday, October 27.

He was lying across the front seat and held the object (that turned out to be a rifle) in a pullover.

After more questioning, he charged Cordina with *carrying a firearm without* a permit, carrying arms on a Sunday, and carrying arms while drunk.

Cordina told Mr. G. Hoare, SM, in evidence that he went fishing at Queenscliff the night before. His car broke down and he was waiting for his father-in-law to pick him up.

The rifle? He'd borrowed it from a woman friend (who had a permit — produced). He intended going shooting the next day.

It was then that Mr. Hoare asked him if he'd been shooting before.

When he heard Cordina's reply, he said to Mr. T. Damos (for the defence". This story about going shooting is improbable. I have to view this matter seriously."

"The community deplores offences of this nature."

"And the person who gave him the rifle is irresponsible and I see no reason why it should not be forfeited."

Police withdrew two of the three charges against Cordina.

Marching teams qualify

Three Altona marching-girl teams have qualified to enter the Australian national marching titles to be held in Sydney during the Easter holiday period.

The teams — Ambers, Ambassadors and Amethysts — qualified by gaining places in two out of three elimination contests held recently at Camberwell and Ballarat.

Results were:

At Camberwell —

Ambers: 2nd, best team; 3rd, best championship; 3rd, display; 3rd march past; 1st deportment.

Ambassadors: 3rd, best team; 3rd best championship; 3rd costume.

Amethysts: placed 7th, overall.

At Ballarat —

Ambers: 3rd, best leader; 2nd, best team; 2nd best championship.

Ambassadors: placed 7th overall.

Amethysts: 3rd, best leader; 2nd best team; 3rd best championship.

LEYLAND AUSTRALIA
LEYLAND OWNERS
AUSTIN, MORRIS, LANDROVER, MINI, JAGUAR and P76.
THIS WEEKS SPECIAL
AUSTIN 1800
CLUTCH OVERHAUL AND HYDROLASTIC SUSPENSION
FOR ALL YOUR MECHANICAL REPAIRS, AND SERVICE, CONTACT
NORTH ALTONA AUTO REPAIRS
76 CHAMBERS RD.,
NORTH ALTONA 3916524.
THE LEYLAND SPECIALISTS.

LOOK
THRIFTY LICENSED STORE
44 Thompson St., Williamstown
Offers You Unbeatable Prices
Plus Quality You Can Trust
TO MAKE YOUR DOLLAR GO FURTHER

SAVE ON SPIRITS		SAVE ON SPARKLING WINES	
SCOTCH Imported	$5.64	PEARLS from	78c
WHITE RUM	$5.56	Non-carbonated CHAMPAGNES	$1.26
OUZO	$4.66	COLD DUCK	$1.16
GIN Imported	$5.06	AUSTRALIAN SPIRITS	
LIQUEURS 27 Flavors	$4.66	WHISKY	$5.20
VODKA Imported	$5.30	GIN	$4.94
		BRANDY	$4.90
		VODKA	$5.15

DON'T MISS OUT 397 5109
Phone: 35 3615
THIS WEEK SPECIAL
Famous Chateau Rosevale VINSPA 70c

GOBLE'S CAMERA CENTRE
159 Barkly St., Footscray. Ph. 68 2568
A BETTER BUY WITH FRIENDLY SERVICE AND EXPERT ADVICE
WIN AN AGFA CAMERA FREE ! ! !

ON SATURDAY, 7TH NOV.
AGFA'S FEATHERED REPRESENTATIVE "AGGI BIRD" WILL BE IN THE NICHOLSON ST. SHOPPING MALL GIVING AWAY FREE RAFFLE TICKETS FOR TWO AGFA CAMERAS.
XMAS SPECIAL
AGFA 126 CARTRIDGE CAMERA

ONLY $10.00
FULL PRICE FOR CAMERA FLASH AND COLOR FILM
6 X ZOOM

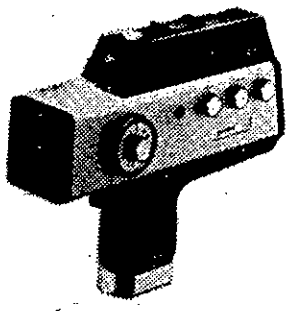

FEATURES INCLUDE 6X ZOOM, 4 FILM SPEEDS, AUTOMATIC EXPOSURE, EASY FOCUS AND TRICK FEATURE FOR SUPERIMPOSSING
ALL THIS INCL. CASE FOR ONLY $24.95
ALL AGFA FILM AT EVEN BIGGER DISCOUNTS THIS SAT. MORNING — AGFA CROME SUPER 8, $4.95
CT-18 35 mm, 126 SLIDE FILM 20 EXP., $3.45, 36 EXP. 35 mm $4.95

GOBLE'S CAMERA CENTRE
159 BARKLY ST., FOOTSCRAY. 68 2568

NEVILLE MASHFORD'S THE ONE STOP

46 Douglas Parade **GIFT SHOP** 160 Ferguson St., Williamstown

All Gifts individually wrapped ready to give to that certain somebody. Come in and browse around now. Avoid that Christmas rush.

RAFT BRUT 33 OLD SPICE CYCLAX PRINCE MATCHABELLI MAJA

A CHRISTMAS GIFT THAT MAY LAST UNTIL NEXT CHRISTMAS.

There are several things you could give a woman that she may well still have next Christmas.

They include a car, a mink coat, a pearl necklace, and Aquamarine fragrance.

She'd probably like all of them as much as you'd like to be able to give her all of them.

But, if she already has a mink coat, a car, and a pearl necklace, then we advise you to make it Aquamarine.

Aquamarine is bath soap, eau de toilette, spray mist, bath crystals, lotion and talc.

All beautifully wrapped bouquets of fresh flowers.

So delicately scented, she'll only use them for the most special occasions. So they may last all year.

Aquamarine by Revlon.

Give it to her this year, and next year she may not need to dream of an Aquamarine Christmas.

RP EXCHANGE ENGINES

FITTED TO YOUR CAR — SAME DAY SERVICE
Terms arranged

Fitted Long Motors To Suit:	
Holden 1948-1963	$249
Holden 1964-1970	$265
Falcons from	$269
Valiant	$296
Torana 4	$270
Cortina	$270
Toyota 2R and 3R	$350

Automatics $10 extra.

Only genuine parts used — other prices on application.

REG PRESS MOTORS

HEIDELBERG: 632 Waterdale Rd., 459 2700, 459 2533
BRUNSWICK: 87 Nicholson St., 38 6871.
DANDENONG: 127A Lonsdale St., 792 5482.
FOOTSCRAY: 419 Barkly St. 68 1640, 68 3866.

Mrs. Shirley Rayner asked us not to publish a photo of the reception rooms at Shirley Park Receptions.

"If you do," she says, "people will think a wedding reception, club or social function would cost the Earth."

In fact the rates are low enough to ensure that every bride to be, club secretary, company executive or anyone else deciding "where do we book it" must put the Shirley Park Reception on top of the check list.

Our newest addition is our Barbeque in a Courtyard setting which will accommodate up to 300 guests.

When you have overcome your surprise at the rates it is still important for you to come down and have a look at the place.

It's quality all the way through. Plush carpets, air-conditioning, dance floor, excitingly decorated. It feels right.

And Mrs. Shirley Rayner and family with years of experience in the catering industry really know how to make it a successful function for you.

SHIRLEY PARK RECEPTIONS

Rymill Court, North Altona. 314 7919.

SNEDDON'S NEW SUPER LIQUOR SHOP

HAVING A PARTY? If so call into JOHN SNEDDONS New Drive-
They have a very extensive range of gift wines for that SPECIAL someone at Xmas.
Party orders taken now for Xmas and New Year. Don't worry about glasses, we will loan you what you want.
Unlimited supplies of cold beer always available.

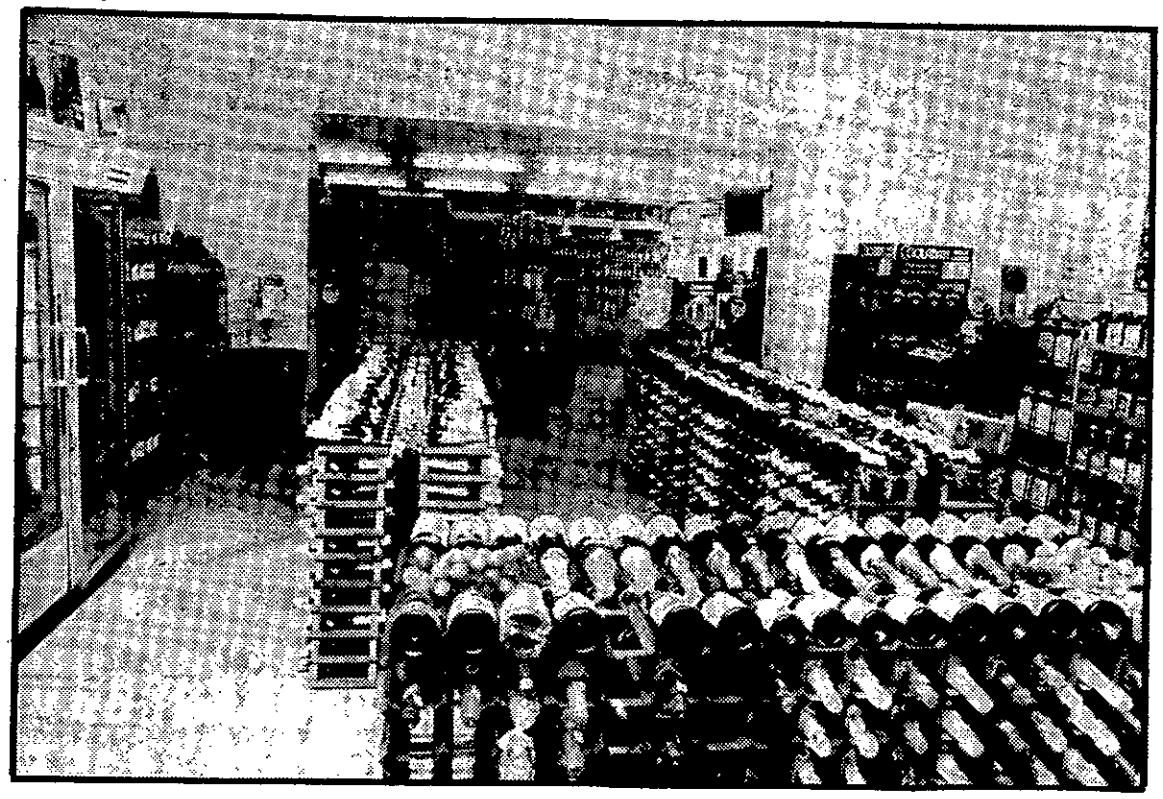

SPECIAL PRICES ON SCOTCH WHISKY ONLY $5.75

SNEDDON'S OWN LABEL BRANDY $5.57

SPECIAL OFFER ON CHAMPAGNE ONLY $1

SPECIAL OFFER ON MARSALA ONLY $1

SNEDDON'S CHAMPAGNE	$1.30
SNEDDONS SPUMANTE	$1.30

CALL JOHN SNEDDON TODAY AND AVOID THAT XMAS RUSH

325 WILLIAMSTOWN ROAD, YARRAVILLE
Phone 314 6579

YOUR EXPERT LOCAL TRADESMEN

TAXIS
WEST SUBURBAN TAXIS
WILLIAMSTOWN ALTONA AND FOOTSCRAY DISTRICTS
689 1144
24 HOUR SERVICE

WASHING MACHINE REPAIRS AND REFRIGERATION SERVICES
Prompt expert service on all types, 6 months' guarantee on all work.
FREE Inspection and quote. Reasonable rates.
K. K. REPAIR SERVICE
55 McIntyre Rd., North Sunshine. 311 6497
A.H. 11 Watt Street, Sunshine 311 4336.
After hours, weekdays 7 a.m.-4 p.m. Sat. 8 a.m.-1 p.m. Sun.

J. & J. DONNAR
BUILDERS
Domestic and Industrial Maintenance.
Additions and alterations.
PHONE 314 5124
Obligation free quote.

SLEEPOUTS
No deposit.
Aluminium windows, Plaster lined.
Council permits.
MELBOURNE BUNGALOW COMPANY
For free plans and prices ring 379 4939.
323 Pascoe Vale Road, Essendon.

ANDERSON FENCING
Servicing all western suburbs.
Member of Master Fences. Association.
Phone 391 6444 (4 lines).
For obligation free quote.
14 Sutton St., Newport.

Williamstown and District Animal
VETERINARY SERVICE
Relief Society On Mondays and Thursdays 1 p.m., to 2 p.m.
At the ANIMAL CLINIC
Newport Sports Ground
391 1296 - 391 1027
391 1702 - 391 1317

AWA
17 years' Factory Experience
JOHN VINCENT
TV SERVICE
397 5542
39 Railway Place, Williamstown.

GINO IPSA
BROOKLYN PAVING CO.
Professionals in concrete
398 2694 all hours

Floor Problems
RING
JOBLINGS FLOORS
398 1787
Vinyl tiles and sheets supplied and laid.
Own material laid.
Armstrong Corlon a speciality.

KITCHEN RENOVATIONS
Free Quotes.
Any type of Cabinet made to order.
PHONE 397 1220 or 90 8516.
ECHIDNA PTY. LTD.

SITE CLEANING
ALL TYPES OF RUBBISH REMOVED.
TREES & HEDGES REMOVED.
FREE QUOTES.
NO OBLIGATION.
PHONE 397 6117

DRESSMAKER
Bridal, Evening Wear and Street wear.
C. SIMPSON
38 North Road, Newport.
Phone 391 5931.

TRADESMEN!
Advertising in this section pays and pays well
TELEPHONE
68 6911
DON'T DELAY — PHONE TODAY

BUILDERS
JENKIN & CONABERE
BUILDERS AND CONTRACTORS
Homes, Property Renovations and Extensions Interior or Exterior. No Job Too Small
FINANCE AVAILABLE
56 MAIDSTONE STREET, ALTONA
Phones 398 1510, 35 8755

MOWER REPAIRS DEPENDABLE MOWER SERVICE
DEPOT: 90 Millers Rd., Altona North (16 shops) free pick-up and delivery.
Hand and cylinder mowers sharpened and set.
Sales service and trade-ins.
Atco, Victa, Pace, Pope, Villiers, Qualcast, Rover, Clinton and spare parts.
Phone 314 6656.

TAXIS
WEST SUBURBAN TAXIS
WILLIAMSTOWN ALTONA AND FOOTSCRAY DISTRICTS
689 1144
24-HOUR SERVICE

THOMAS BROS.
PAINTING & PAPER HANGING
4 Rankin Street, Altona
Phone 398 4257, 391 5991.

BOB DICKINS
PLUMBER
LICENSED MMBW
All domestic and industrial plumbing
15 MEDFORD STREET, ALTONA
Phone 398 1217

Sewing Machines Repaired
Industrial Bag Closers Services.
Parts, Needles, Belts.
35a Romawi St., Altona. 398 1710.

PLUMBER
(Licensed M & MBW)
and
HOT WATER ENGINEERS
SPOUTING AND SEWERAGE
MOTORISED DRAIN CLEARING MACHINE AVAILABLE.
H. B. WHITTAKER
68 Stevedor Street, Williamstown.
Telephone 397 5933, 397 6733

TV SERVICE
TESA
WEST GATE TV SERVICE P.L.
101 PIER STREET ALTONA
398 1574
"Written guarantee on all work done"
9-9 Mon.-Fri.
9-5 Sat.
(P.S. We also rent TV)

PLUMBER
A. HANSEN
(Licensed MMBW) 13 DAVID STREET, ALTONA
PHONE 398 1271
Central Heating, Hot and Cold installation, Gas Fittings,
General Plumbing.

ELECTRICIANS
H. HOSKING & SON PTY. LTD.
ESTABLISHED 1916.
All types domestic and industrial installations attended to promptly.
APPLIANCES & LIGHT FITTINGS AVAILABLE.

OFFICE: 8 A.M.-5.30 P.M.
Contact: Des Hosking for your free installation of stoves and S.E.C. heat banks in the Williamstown area.
14 EFFINGHAM ROAD, NEWPORT, 3015.
PHONE: 391 1023 or 391 4337.

FENCING
Any type, any time, any where
For prompt, efficient service contact . . .
A.F.C. FENCING CO.
ALL WORK EXPERTLY HANDLED BY TRADESMEN
CHEAPEST RATES
FRONT FENCING A SPECIALTY
Builder's Inquiries Welcome — CASH OR TERMS
IMPORTANT!!
All our tradesmen are covered by Workers' Compensation Insurance and we hold a Public Risk Policy to protect your interests.
Phone 399 1333 for a FREE Quotation.
Reg. Office: GEELONG ROAD, LAVERTON
Not open Saturdays

'Remorseful' lad given a chance

The youth accused of stealing cars and other serious offences looked a very young 17. He had clean-cut, sensitive features and seemed a bit lost as he sat in Williamstown Court.

There was no argument about his lapses. But two questions remained: How did he come to fall into crime? And will he offend again?

To the first question, Senior Detective Dennis McIntyre said a 16-year-old boy who was with him in a car-stealing episode was a stronger personality. (He'd been dealt with in the Children's Court)

When being questioned the defendant seemed upset and remorseful, he said.

And giving Mr. G. Hoare, SM, some guidance he sought, Sen. Det. McIntyre added. "I think he's a bit slow sir."

Mr. Hoare, who had read a long report on the lad by a psychiatrist, asked the detective: "Would probation be best?"

"Yes", said McIntyre.

Mr. Hoare answered the second question for himself — "I am satisfied from the report that he has made certain resolutions."

The punishment for the offences almost worked itself out.

Glen Francis Harper, of Aitken Street, Williamstown, was fined $100 for driving a car without a licence; $100 for riding a motor-cycle without one; and disqualified for 12 months for holding a licence.

Mr. Hoare found that he had stolen three cars and a motor cycle, attempted to steal two cars and stolen articles from cars.

He ordered Glen to pay a total of $362 for damage done to stolen vehicles — and placed him on probation for three years.

Glen must pay the compensation and fines at the rate of $10 a week.

Mr. Tony Hannabery appeared for Glen. Mr. Hoare thanked him for the helpful and comprehensive information he put to the court.

Detective Sergeant Ron Vienna prosecuted.

Guide hall hazards

Williamstown Guide Hall could be unsafe, the Guides' region commissioner has told the council.

She said stumps were missing under the floor and requested an inspection to check on safety and to get an idea if the hall is worthwhile repairing.

If the hall cannot be used, the guides are confident they can get a suitable hall on a church property.

"It may be that the guides would be better off in a church hall," Cr. Neville Mashford told the council, which directed an inspection.

The council gave the guides permission to continue "cookouts" at the Coronation reserve in good weather.

Printed and published by George David Gilmore, of 22 Codrington Street, Sandringham, for David Syme & Co. Limited, Head Office, 250 Spencer Street, Melbourne, 60 0421.

BIRTHS

PARNABY. — Mrs. N. Parnaby and family wish to THANK all our dear relatives, friends and neighbors, for their cards, letters and personal expressions of sympathy at the sad loss of a loving husband, dearest dad and grandpa. Grateful thanks to all who sent donations to Williamstown Hospital and Peter McCallum Hospital, and a very special thanks to Drs. and all staff of both hospitals, who tended Jack with their care and attention, also to the Rev. Withington, who was so very kind.

MARRIAGES APPROACHING

SARROS — SHANNON. — To be married this Sunday, 8th December, James Sarros to Anne Shannon, at Mary's Mount Chapel, Ballarat and afterwards at Chaucers, Melbourne.

DEATHS

COOPER, Lillian May. — On 15/11/74, at Williamstown Hospital, of 110 Douglas Pde. Wife of the late Tas Cooper. "In God's care".

IN MEMORIAM

AULD, Mabel Florence. Passed away December 11, 1957. Loving mother of Marie Tean (Mrs. Hewit), Sheila (Mrs. R. Webster), loving nana of Allan, Gail, Carol and Barry Webster. A wonderful mother, always remembered.
R.I.P.

AULD. — In loving memory of our dear mother, Mabel Florence, passed away December 11, 1957.
Close to my heart Mum
You will always stay.
Loved and remembered every day
— Inserted by her loving son, Harry, Naomie, grandchildren Brian and Brenda.

AULD—In loving memory of our Dear sister Mabel, passed away December 11, 1957. Loved aunt of Michael and John.
This day is remembered and quietly kept.
No words are needed
We will never forget
— Inserted by loving sister Elsie.

RAMSAY, Mary Anne. ;— In loving memory of my dear mother passed away 10/12/69.
I think of you in siclence,
And often speak your name.
But all I have are memories
And your photo in a frame.
— Inserted by your loving daughter Joan, son-in-law Snow and family.

WARD. — Cherished memories of my dear husband, Walter, who passed away Dec. 5, 1969.
In sweet thoughts I live again.
The days that used to be
so rich in kindness, love and care.
How dear you will always be.
In God's own time
We will meet again,
Till then goodbye and God bless.
— So sadly missed, Malvina.

WARD, Walter. — In loving memories of dear Dad, who passed away December 5, 1969.
Another year passes
Another year starts
Although you're not with us
You're still in our hearts.
Beautiful memories always kept
Of someone we loved and will never forget
A silent prayer, a secret tear
Always wishing you were here.
— Loving daughter, Trish, son-in-law, Bob, grandchildren, Jenny & Robert.

IN MEMORIAM

WARD (Walter). — Passed away Dec. 5, 1969.
To my beloved Father.
A gift in this world so precious and rare,
Is a love that Father and daughter share,
We shared that love Dad, you and I,
From the day I was born, till the day you died,
You're thought of in a special way,
Always kind and true,
My thoughts are with you every day,
Dad, why did it have to be you?
— Loved and remembered always, Bet and Kel.

WARD (Walter). — Passed away Dec. 5, 1969.
With a heart of gold
And a smile for all
You did your best for one and all
And deep in our hearts
A memory is kept
Of a wonderful dad
We will never forget
— Your loving son Gary, fond father-in-law of Lynn, pop of Kim, Steven and Kellie.

BOARD WANTED

BOARD wanted for business people in private homes. Connors Accommodation Service, 638714, B.H. 266675 A.H.

CARAVANS AND TRAILERS

18 ft. white aluminium, 4 berth. Gas & elect. fridge. Very clean. Beach site available. $2550. Phone 398 4161.

CHILDREN MINDED

LADY willing to mind children. 132 Civic Pde., Altona.

FOR SALE

BILLIARD table, 7' x 3'6". Slate top, first class order. 20c mechanism, $375, without mechanism $360. Rudyard Kipling Hotel, 277 Whitehall St., Yarraville. 68 2375.

DIAMOND Engagement Ring. Near new, $65 ONO — 3 Rupert St., Newport, after 5.30 p.m.

DOORS B & D Rolla Door garage and industrial. Also lift-up types, contact R. W. Barker for free quotations. 379 5149

ELECTRIC guitar. Amplified. Used only once. Popular type. Gibson make. $90. Phone 398 2907.

ENGLISH Ped. Pram, blue and white, $30. 398 1707.

FAMILY house, auctioned on Dec. 14th, at 10.30. 42 Mount St., Altona.

GARAGE, approx. 21 by 14 x 7 ft. Modern, as new, steel frame. Galvanised iron walls, spouting down pipe. $550. ONO. Phone AH 749 1855.

MAHOGANY Lounge Suit, needs cover, 398 1084.

PLASTIC pipe, fittings, spouting, for sale, 25 Aitken St., Williamstown.

SCHOOL uniform, Williamstown High, to fit girl, 12 to 14 years. Ph. 68 4827.

STEREO Hi-Fi equipment. Amplifiers, turntables, speakers, matched systems. Leading makes, phone 398 2486 all hours.

LOST & FOUND

FOUND short haired German Pointer (male) on Sunday in Railway St., Altona. 398 1378.

MEN'S Tinted Glasses lost Digman Reserve or Newport area. 391 5152.

SITS. VACANT

BARMAN, experienced casual. Preferably with cellar experience, three nights a week. Apply Mr. De Laney, Rudyard Kipling Hotel, 277 Whitehall St., Yarraville. 68 2375.

DRIVERS, Taxi, full or part time (all shifts available). New automatic Falcons. TRB licence not essential. Apply F. G. M. Humphreys, 130 Chetwynd St., North Melbourne. 30 4681.

SITS. WANTED

GARDEN — Lawns mowed, ring 328 3959. Ask for Kevin, leave message.

RENOVATIONS, Carports, Pergolas. No job too small. 741 3424.

THANKS

MR. Ron Rose, 91 Civic Pde., Altona. I would like to thank the Altona Hospital, doctors and nurses for their kindness and help in saving my life in my recent illness. Please all accept this as my personal thanks.

TO LET

FLAT For Rent. 13 White St., Nth. Williamstown.

FURNISHED All electric flat, washing machine, refrigerator, HWS, 3 mins. walk Newport shops, and station. Suit married couple. Tel. 391 2769.

WILLIAMSTOWN unfurnished two B/R Home unit. The best in Victoria St., $42 p.w. Available 17th. Ring 397 5435, for inspection.

WANTED TO BUY

OLD junk and metals, brass, copper, etc. 314 4662.

WANTED TO RENT

ACTIVE WOMAN pensioner needs bungalow, preferably unfurnished, by Xmas, $10 week. Really urgent. Can you please help. 82 3868.

WRECKING

HOLDEN EK Sedan, motor and transmission excellent, badly smashed on left side. Unregistered. Can be started in private space to check all gears. $60 ONO. — 3 Rupert St., Footscray, after 5.30 p.m.

CHRISTMAS HI-FI BUYING

So you want to buy hi-fi recording or play back equipment as a Christmas gift, but you are not sure how much your money will buy and what value it represents?

Helping to solve these problems, R. F. Burton, the Sound Advice columnist of "The Age" TV/Radio Guide, this week begins the first of three articles in a guide to Christmas hi-fi buying.

Free with "The Age", TV/Radio Guide backgrounds important viewing and listening events of the week. It details three new TV series and reports on the coming tennis telecasts. The record review section features a concerto which comes from Communist China, and closer to home, a review of a recent work by young Australian pianist Roger Woodward, who in playing two Beethoven pieces has created controversy.

Little Athletics meet results

The field and track results of the Williamstown Little Athletics Centre's last meet were as follows:

GIRLS

Under -9

Discus: L. Mitchell (YW), S. Sanderson (WP), S. Greaves (YW), 14.60.

Long jump: M. Humphries (SH), L. Sanderson (YW), S. Greaves (YW), 3.31.

800 metres walk: S Sanderson (WP), M. Humphries (SH), L. Sanderson (YW), 5.23.0.

70 metres

Heat 1: S. Greaves (YW), S. Sanderson (YW), V. Casharija (SH), 12.1.

Heat 2: M. Humphries (SH), K. Johnson (YW), J. McCallum (YW); 11 7.

Heat 3: R. Lawden (SH), S. Sanderson (YW), C. Diemech (YW), 12.2.

Heat 4: J. Green (NS), J. Chaill (SMM), L. Mitchell (YW), 12.6.

Heat 5: D. Yankos (YW), J. Daykin (WS), J Livermore (YW), 12.5.

Heat 6: A. Griffing (SH), H. Lerics (YW), J. Sanderson (YW), 13.4.

Under-10

70 metres: heat 1: T. Chaill (SMM), M. Brien (WP), S. McQuade (NS), 12.0.

Heat 2: J. Broben (WS), B. Butler (SMM), L. Fowler (YW), 12.5.

High Jump: M. Brien (WP), T. Cahill (SMM), S. McQuade (NS), 1.00.

Shot put: M. Brien (WP), B. Butler (SMM), S. McQuade, 4.10.

OP.NO. 14

400 metres: M. Brien (WP) 1; T. Cahill (SMM), 2; J. Brobin 3. 1.21.2.

Under-11

Discus: P. Curry (SMM), 1; L. Hell (SMM), 2; L. Sanderson (WP) 3. 17.66 metres.

Triple Jump: P. Curry (SMM) 1; M. Mortimer (YW) 2; K. McBride (SMM), 3, 8.50 metres.

70 Metres: Heat 1: P. Curry (SMM), 1; G. Kieper (NS), 2; D. Hogg (WP), 3. 11.1. Heat 2: L. Sanderson (WP), 1; M. Mortimer (YW), 2; M. Enright (SH), 3. 11.8. Heat 3: K. McBride (SMM), 1; W. Robinson (SH), 2; J. Bell (NS), 3. 12.0.

200 Metres: Heat 1: P. Curry (SMM), 1; D. Hogg (WP), 2; M. Enright, 3. 33.0. Heat 2: M. Mortimer (YW), 1; J. Purves, (NS), 2; L. Hell (SMM), 3. 34.6. Heat 3: W. Robinson (SH), 1; J. Hell (NS), 2; S. Davie (WS), 3. 36.3. Heat 4: K. McBride (SMM), 1; S. Dunstan (SH), 2.

Under-12

Long Jump: M. Lowden (SH), 1; M. Jamieson 2 (H. Wales 3, 4.10 metres.

Shot Put: S. Blake (YW), 1; H. Wales (YW), 2; J. Goedemoed (WS), 3. 7.04 metres.

70 Metres: Heat 1: M. Lowden (SH) 1; M. Jamieson (NS), 2; M. Oczkowski (SH) 3. 10.0. Heat 2: R. Humphries (SH), 1; J. Goedemoed (WS), 2; V. Bourke (YW), 3. 11.4.

800 Metres: S. Blake (YW), 1; M. Lowden (SH), 2; N. Hall (WS), 3. 2.56.0.

BOYS

Under-9

Shot Put: D. Temby (SH) 1, D. Blake (YW) 2, M. Allison (SH) 3. 5.53 metres.

Triple Jump: D. Blake (YW) 1, A. Clark (YW) 2, S. Dimpoloulos (YW) 3. 7.50 metres.

60 Metre Hurdles

Heat 1: D. Staeher (NS) 1, B. Grigg (NS) 2, M. Beanland (YW) 3. Time 12.5.

Heat 2: D. Temby (SH) 1, G. Enright (SH) 2, S. Cochrane (YW) 3. Time 12.6.

Heat 3: K. Gould (SH) 1, G. Skillen (NS) 2, S. McConville (NS) 3. Time 13.3.

Heat 4: A. Clarke (YW) 1, M. Allison (SH) 2, B. Dunstan (SH) 3. Time 11.9.

Heat 5: D. Blake (YW) 1, S. Jones (YW) 2, S. Leontiew (NS) 3.

Heat 6: R. Arandez (SH) 1, B. Clarke (YW) 2, N. Cooke (NS) 3. Time 12.3.

Heat 7: M. Prendergast (YW) 1, M. Martyn (SH) 2, S. Caulfield (SH) 3. Time 13.4.

Heat 8: A. Manaszczak (SH) 1, S. Osborne (NS) 2, Colin Keating (SH) 3. Time 13.2.

Heat 9: S. Martyn (SH) 1, J. Stafford (YW) 2, M. Mundy (SH) 3. Time 12.6.

Heat 10: D. McNeil (SH) 1, P. Bratby (NS) 2, M. Pettit (NS) 3. Time 14.9.

100 Metre Hurdles

Heat 1: A. Clarke (YW) 1, K. Gould (SH) 2, S. Osborne (NS) 3. Time 19.3.

Heat 2: B. Grigg (NS) 1, R. Arandez (SH) 2, M. Mundy (SH) 3. Time 19.8.

Heat 3: D. Blake (YW) 1, A. Manazczuk (SH) 2, S. Cochrane (YW) 3. Time 19.2.

Heat 4: D. Temby (SH) 1, G. Skillen (NS) 2, W. Gourley (NS) 3. Time 19.8.

Heat 5: S. Jones (YW) 1, S. Leontiew (NS) 2, G. Stewart (NS) 3. Time 21.6.

Heat 6: D. Staehr (NS) B. Clarke (YW) 2, G. Enright (SH) 3. Time 19.8.

Heat 7: N. Cooke (NS) 1, S. McConiccle (NS) 2, M. Beanland (YW) 3. Time 20.7.

Heat 8: S. Martyn (SH) 1, G. Dimopoulos (SH) 2, M. Lilley (YW) 3. Time 20.3.

Heat 9: M. Ruzicka (YW) 1, B. Dunstan (SH) 2, L. Nevill (YM) 3, Time 22.5.

Heat 10: R. Ferrie (SMM) 1. R. McCullugh (WS) 2, M. Allison (SH) 3. Time 20.1

Under-10 Discus — M. Arceri (SH) 1, K. Kivenen (WP) 2, R. Dimartiso (SMM) 3. 17.32 metres.

Long Jump — N. Rose (NS) 1; M. Arceri (SH) 2; A. Arandiz (SH) 3. 3.92 metres.

60 Metres Hurdles: — Heat 1: N. Rose (NS) 1; L. Anthian (SH) 2, Pownall (SMM) 3. 10.6. Heat 2: A. Arandez (SH) 1; A. Mitchell (YW) 2; K. Kivinen (WP) 3. 11.1. Heat 3: M. Arceri (SH) 1; P. Brook (WP) 2; S. Cameron (NS) 3. 11.0. Heat 4: — R. Jamieson (WP) 1; A. Stamatalis (NS) 2; A. McDonald 3 (SMM) 12.4.

Heat 5: — J. Pyatt (SH) 1; S. Caulfield (SH) 2; B. Hinds (SMM) 3. 11.3. Heat 6: — P. Could (SH) 1, A. Laffey (NS) 2; C. Hardeman (YW) . 12.0. Heat 7: — A. Gibson (NS) 1; R. Dimartino (SMM) 2; M. Parker (WP) 3. 12.0.

Under-11: High Jump — P. Lowden (SH) 1; A. McDonald (NS) 2; T. Martin (YW equal) 2; 1.17 metres.

Shot Put: — J. Barnett (NS) 1; T. Martin (YW) 2; P. Bolonis (YW) 3. 7.67.

1500 Metres: — J. Martin (YW) 1; A. McDonald (NS) 2; J. Noye (YW) 3. 5.27.6. Heat 2 — I. Johnson (YW) 1; D. O'Neill (SH) 2; J. Falduot (SH) 3. 5.40.5

800 metres: Heat 1 N. Rose (NS) 1, J. Pyatt (SH) 2, M. Arceri (SH) 3, Time: 2.43.6. Heat 2, P. Gould (SH) 1, A. McDonald (SMM) 2, S. Lee (WP) 3, Time. 2.53.8.

Under 12

Discus: A . Yankas (YW) 1, R. Moloney (YW) 2, M. Brien (WP) 3, 30.07 metres.

Triple Jump: A. Yankas (YW) 1, M. Brien (WP) 2, T. Falduto (SH) 3, 9.80

800 WALK: Heat 1, S. McBride (SMM) 1, C. Harwood (NS) 2, P. Martyn (SH) 3, Time: 4.20.2.

JH

JUNIOR FEMALE

An interesting position is available at our Brooklyn Delivery Office.

Conditions include:—

Excellent salary.

Free transport from and to Footscray.

Modern office environment. Phone Personnel Officer for appointment.

JAMES HARDIE & COY. PTY. LIMITED

Hardie Road, Brooklyn. 314 0344.

JH

APPRENTICES

FITTING AND TURNING 2. CARPENTRY 1.

We require intelligent lads to commence the above trades.

We offer
Excellent wages.
Free overalls and tools.
Good working conditions.
Apply
Employment Officer

JAMES HARDIE & COY. PTY. LIMITED

Hardie Road, Brooklyn. 314 0344.

DRIVER

Required for general deliveries.

Excellent salary and conditions.

Overtime available.

Endorsed licence necessary.

Contact Mr. F. V. Hynes, 397 6331.

HYNES SALES & INSTALLATIONS PTY. LTD.,

122 Railway Place, North Williamstown.

YOUNG LADY

Required by Leading Exporter for miscellaneous Office Duties including reception, switchboard, typing, telex and export documentation.

Preferred age to 25 years with own transport.

Pleasant personality and ability to work within a small organisation essential.

Please apply

J. L. MacTAGGART VICTORIA PTY. LTD.

17/19 MARIA STREET, LAVERTON NORTH

Telephone 399 1688

ROBERT PINE

PLUMBER

LICENSED MMBW

All Domestic and Industrial Plumbing.

81 Hannan Street, Williamstown.

Phone 397 1347, 397 6599

JH

MALE DESPATCH CLERK

We require the services of an experienced Senior Clerk for our Despatch Office at Brooklyn.

Age range 21 to 40 years.

Conditions include:

* Excellent salary.
* Superannuation after qualifying period.
* Free transport between factory and Footscray station.
* Interesting and varied work.
* Four weeks' annual leave plus 17½ p.c. loading.
* Modern office environment.

This position offers opportunities for advancement and an active and interesting career for the successful applicant.

Apply Personnel Officer,

JAMES HARDIE & CO. PTY. LIMITED

Hardie Road, Brooklyn.
Telephone 314 0344.

BANKCARDS CALLED OUTRAGEOUS

Consumer resistance and outrage will force abandonment or drastic modification of the bankcard credit system in a year, the Western Suburbs Consumer Association predicts.

The association, through its advocate, Mrs. Eileen Starrit, called the scheme "most inflationary, unjust, dangerous and intrusive."

And it might become illegal because the Government might" act on evidence of misleading advertising and monopolistic collusion by former competitors.

Unions had also been considering a black ban on the Bankcards, according to the association.

It said consumers' boycotts would grow quickly as consumers realised such boycotts would:

- Save them 18 per cent. interest;
- Save them five per cent. merchant charges;
- Allow them cheap, fair redress (under the Bankcard system bills are paid in full so consumers cannot hold back payments for unfair sales.)
- Ensure safety of credit ratings;
- Avoid possible future over-commitment.

The association said Bankcards "add fuel to the inflationary fires" by releasing at least $200 million at 18 per cent. interest for small consumer transactions.

"23 pc less"

"The contracts between the banks and merchants taking part in the Bankcard scheme says merchants will sell goods and services to the cardholder at normal prices.

"These merchants pay levy to banks of 1½ to 5 per cent."

Thus, the association asserts, a consumer's wage buys up to 23 per cent. less goods and services under the system.

The association noted that dead people, minors, overseas residents and people with accounts in the "red" were reported to have received unsolicited cards. Others had received up to three cards, often with different limits on each.

"This casts grave doubts on the banks' ability to accurately assess credit ratings," the association said.

And computer or bank mix-ups could deprive people of credit for the rest of their lives.

The association said consumer groups and social workers were also concerned about the issuing of bankcards to impulse buyers, low-income groups and people suffering significant income reductions.

One hope

The association said the one hope of ending the scheme lies with the merchants who bore all the risks.

"Once consumer resistance stiffens, merchants are certain to abandon Bankcard, as they lose in every way.

"The scheme was founded to get consumers spending more, to increase bank turnover, and to increase banks' power over our economy."

Little Aths.

Altona Little Athletics Centre conducted track and field events for boys and girls in six age groups at the weekend.

RESULTS

BOYS

U7 400 mw, S. Neuwert, 2.49.3; 100 m., P. Horton, 18.0; S/P, D. Bryden, 5.00.

U8 400 m.w., D. Green, 2.24.1; 100 m., R. Bleakley, 17.0; S/P, D. Kip, 5.56.

U9 100 m., J. Manger, 16.1; 400 m., D. Brown, 1.19.7; T/J, J. Manger 6.56.

U10 100 m., P. Lesuer, 15.4; 400 m., D. Hyde, 1.12.9; T/J, R. Saggers, 7.50.

U11 100 m., D. Fitzgerald, 14.8; 400 m., G. Evans, 1.14.4.

U12 100 m., M. Scott, 14.3; H/J, M. Scott, 1.23.

GIRLS

U7 400 m.w., C. Manger, 2.59.1; L/J, C. Manger, 2.35; 200 m., D. Harrison, 41.9.

U8 400 m., L. Magnabosco, 2.44.7; L/J, L. Easterbrook, 2.75; 200 m., K. Murphy, 36.5.

U9 S/P, M. Canji, 4.40; 400 m., M. Gange, 1.21.8; 200 m., M. Canji, 36.1.

U10 400 m., A. Canji, 1.18.4; L/J, D. Smith, 3.60.

U11 400 m., D. Rice, 1.12.7; 200 m., D. Rice, 31.6; H/J, D. Rice, 1.12; Discus, C. Carroll, 14.95.

U12 T/J, J. Carroll, 8.10; Discus, D. Benge, 16.28; 400 m., J. Carroll, 1.12; 200 m., M. Hoffman, 31.6.

Destroyers in badminton 4

WHS Destroyers consolidated their place in the Western Suburbs Badminton Association A-grade four with an 11-5 victory over St. Andrew's Williamstown Blue in round-7.

Williamstown Methodists were also successful in A grade defeating St. Andrews Footscray 14-1 to be only one point out of the four.

Other round 7 results:

B1 Grade: Williamstown Methodist d. Newport Presbyterian White 8-3; East Keilor d. RAAF 7-4.

B2 Grade: Rebels d. Melb. Univ. 11-0; Sunshine d. East Keilor Red. 6-5; East Keilor Blue d. Scots 8-3; Y'ville Meth. d. WHS Derwent 6-5.

B3 Grade: East Keilor d. WHS Voyagers 7-4; Laverton HS d. St. Andrews Footscray 11-0; Tullamarine d. Laverton Memorial 9-2; Sunshine d. RAAF 7-4.

C1 Grade: Tullamarine d. East Keilor 11-0; Newport Presbyterian d. Sunshine 8-3; Williamstown Meth. d. RAAF 8-3.

C2 Grade: North Essendon Presbyterian d. St. Andrews Footscray 7-4; Laverton HS d. RAAF 10-1; Strathmore HS d. Sunshine 9-2.

D1 Grade: Strathmore HS Ross d. RAAF 10-1; Laverton HS d. Strathmore HS Stirling 10-1; St. Andrews Footscray d. WHS Cerberus 10-1.

D2 Grade: Tullamarine d. Laverton Memorial Possums 8-3; Laverton Memorial Koalas d. Strathmore HS Lanark 8-3; WHS Diamantina d. WHS Anchors 9-2.

SENIORS CLUB TURNS 14

The Altona Senior Citizens' Club celebrates its 14th birthday today.

"Music on Wheels", a concert party is entertaining members.

"Meals on wheels" women will be special guests.

Girls from Mount St. Joseph's School visited the club last week and provided entertainment and afternoon tea.

Members enjoyed a trip to Ballarat on Monday, November 25.

Baseball against Japan

A two-game series against Japan will be held at Ross Straw Field on Saturday and Sunday providing a chance for supporters to see State representatives in action before they go to Sydney for the Claxton Shield games.

Presentations will be made to Newport's three State representatives at a Christmas treat to be held at the clubrooms on Sunday.

Cricket: Newport Baseball A visited Laverton on Saturday and at stumps were 3/53 in reply to a total of 93. The B team at home to Digman were 82 and 2/6 in the second innings chasing a total of 9/146 (dec.).

Darts: Newport A played the Commercial Hotel on Tuesday but went down 10-3. Alan White top-scored with 132. The ton was thrown by Terry Forrester and Neil Clarke for Newport.

No less than six Commercial players threw 100 —Bob Shepherd 107, G. Dawson 100 (2), L. James, B. Smith, D. McLeod and D. Clemmence 100.

THOUSANDS of customers every Saturday and Sunday browse through our

WOOLSHED MARKET

NEW ARTS & CRAFTS DISPLAY TO BUY

FOR YOUR ARTS & CRAFTS BOOKINGS PHONE 878 5030 314 8527, 314 5185 7 DAYS, ALL HOURS BEFORE 9 p.m.

200 STALLS on bottom floor

for CHEAP CHRISTMAS BARGAINS

Rubble & RICHES MARKET

Open every Saturday and Sunday 8.30 a.m.-5 p.m.

BOUNDARY ROAD BROOKLYN

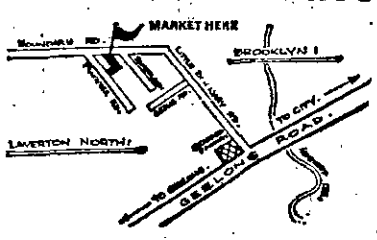

4 Days before Xmas

Sat. and Sun. open normally

MON. 23 TUE, 24, OPEN TO — 8 P.M.

Altona, by 60 shots

A great 60-shot victory by Altona Bowling Club's B4 side at Footscray Park highlighted a day of big wins and high scores in Saturday's pennant results.

Rinks skippered by Les Parker and Bill Inglis both got in the "40" Club in one of the biggest wins this year for Altona.

Another feature was the "8" scored by "Rowdy" O'Donnell's four in the Reserve team's good 31-shot win over Middle Park.

Top skippers were Austin Malloy and Ken Styling who both won by 13.

The B6 team were scratching for a side and were down early at home to Ormond Park. However, a determined effort from all rinks and a big win to DAANE Nicholl's four helped them record a comfortable win.

The A1 side blotted the copy book when they suffered a 42-shot defeat by division leaders, Werribee, at Werribee.

Scores:

A1: Altona 72 olst to Werribee 114.

S. Carton (s), T. Burke, G. Russell, J. Stephens 22-22; J. Fisher (s), N. Dixon, F. Charlton, A. Butterworth 26-28; F. Neilsen (s) R. Douglas, B. Deacon, L. Craig 16-27; T. Reid (s), I. Douglas, L. Truman, B. Jackson 8-37.

Reserve 2: Altona 116 d. Middle Park 85.

A. Molloy (s), A. Turner, H. Gibson, C. McNeilage 31-18; K. Styling (s), A. Stephenson, L. Thornycroft, P. Whitmore 28-15; L. O'Donnell (s), L. Crofts, E. Franks, B. Nicholls 34-22; L. Cox (s), R. Watson, N. Grant, R. Allen 23-30.

B4: Altona 137 d. Footscray Park 77.

L. Parker (s), J. Carr, S. Fell, L. Spackman 48-9; W. Inglis (s), F. Douglas, C. McDonald, J. Rose 44-13; D. Watters (s), N. Richardson, G. Stevens, A. Webster 13-35; R. Don (s) D. Brett, P. Kelly, A. Caldwell 32-20.

B6: Altona 117 d. Ormond Park 74.

D. Nicholls (s), H. Martin, G. Sevior, A. Wright 37-10; C. Williams (s), A. Stafford, M. Neal, A. McDonald 29-16; A. Burkitt (s), L. Hyde, J. Boorer, T. Atkins 30-19; H. Harris (s), S. Pilcher, O. Holmes, A. Neale 21-29.

Bowls in the West

N'port men in form

With a welcome return to form, four Newport teams won well last Saturday and the other two were down only by two points.

The B4 team (Lal Funston (S), Reg Schmidt, Terry Reeves and Ron Taylor) scored an impressive 32-11 win. Best away rink was A. Goldsmith (S), Don McDonald, Kevin Reilly, Bruce Duncan. Other sound performances from rinks led by T. O'Halloran, Alex. Knight, Alan MacDonald.

A2: Newport 1 83, Caulfield South 125. A Res.: Newport 2 79, Footscray Park 111. B2: Newport 3 104, Thornbury 3 90; Newport 4 99, Essendon 4 91. B4: Newport 5 104, Moonee Ponds 4 81. B6: Newport 6 103, Yarraville-Seddon 83. C3: Newport 7 64, Coburg 4 66. C4: Newport 8 64, Keilor 66.

In the women's singles championship quarter-finalists were Stella Rogash, Nell Hopper, Jessie Schmidt, Anne Sutherland, Phoebe Kisler, May Cherry, Isa Hart, Vera Hartnett.

In semi-finals, Rogash has beaten Hopper and Schmidt has eliminated Sutherland.

Phoebe Kisler won the title in 1970, Stella Rogash (1971), Mary Michael (1972), Rose Whitford (1973) and Patricia Luke (1974).

The women's teams lost all pennant games to strong opposition:

A2: Newport 1 85, Ormond Park 95. B2: Newport 2 85, Ivanhoe 1 16; Newport 3 74, Moreland 103. C3: Newport 4 69, Thornbury 97.

Three social tournaments during the week resulted: Women: Thelma Blythman, Nessie Gent, Rene Hoath. Mixed Fours: Nell John, Jack Hughes, May Wise, Mary Fields. Men's twilight fours: Jack Allinson (S), Terry Reeves Alec Matthews, Randall Fogarty.

■ Les Parker who skippered his Altona rink to a 48-9 win on Saturday.

Meth. 3rd outright

Williamstown Methodists' under-12 cricket team recorded their third outright win for the season by easily disposing of bottom side Kingsville Bapsists.

Williamstown Methodists 4/100 (c.c.) (Keith Marr 43 ret., Glen Holder 29 ret., Murray Sheedy 0, Ricky Sexton 7, Mark Milvosky 5 n.o.) d. Kingsville Baptists 12 (S. Bratby 3/2, I. Radcliffe 3/4, G. Goding 0/2) and 22 (G. Holder 3/10, K. Marr 3/4).

The ladder after round eight: Altona North P.S. 54, Willy Congs. 48, Willy Meths. 40, Tottenham Baptists 34, Barkly St. Meths. 30, Footscray YMCA 28, Newport Baptists 26, Kingsville Baptists 10.

The Meths. clash with Willy Congs. at home next round.

'TOWN WINS THREE

Williamstown Bowling Club's A4 team continued their winning run by easily accounting for Spotswood-Kingsville 131-51 on Saturday.

Results:

A4. — Williamstown d. Spotswood-Kingsville, 131-51.

A. Richards, T. Howard, J. Finlayson, D. Knight, 40-14; S. Polley, A. Parker, A. Fowler, L. Parker, 33-9; R. Dowling, R. White, D. Luckhurst, A. McGuigan, 29-15; F. Holt, D. Palmer, L. Johnson, E. Mullins, 29-13.

RESERVE 3.—Williamstown d. Doutta Galla, 115-82.

A. Hogan, A. Hewitt, E. Danaher, A. Paxton, 38-16; A. Stabb, R. Taylor, T. Richardson, S. Bengough, 27-19; M. Stokes, H. Jones, J. Skerrett, F. Ray, 26-21; J. Dorrington, H. Wild, S. McCallum, H. Anderson, 24-26.

B4. — Williamstown d. Buckley Park, 91-83.

R. Wilkinson, W. Jackson, W. Harmon, J. De Piazza, 33-20; L. Grimmett, C. Hill, F. Jekabson, F. Flower, 23-19; P. Hope, A. Townsend, A. Asher, A. Hewet, 21-15; T. Bryer, A. Melville, G. Pearman, K. O'Brien, 14-29.

B5.—Williamstown lost to Sunshine, 79-114.

P. Cordell, K. Wharton, W. Boyd, S. Robinson, 28-28; A. Ford, D. Mead, W. Sarkies, J. Addison, 15-29 K. Bridgeman, W. Land, J. Maskell, Kev. O'Brien, 20-31; J. McCabe, A. McNerlin, M. Ailwood, N. Uren, 16-26.

CAMPERMAN

Australia's widest range of camping units on display at

YARRAVILLE

our experience shows!

Just talk to the knowledgable and friendly CAMPERMAN staff and you'll see what we mean. . . .

Our Bushwacker camper won 1st outright economy in the 1000-mile CTIA Caravan Rally returning 30.96 m.p.g. towed by a Galant.

Send or phone now for free 16-page catalogue. Permament displays at:

CAMPERMAN, cnr. Hyde Street and Somerville Road, Yarraville. Telephone 68 1379

CAMPERMAN, Caravan City, 69 Maroondah H'way, Croydon, Telephone 725 6866, P.O. Box 394 Croydon.

CAMPERMAN, cnr. Princes Highway and Elonera Road, Noble Park. Telephone 546 9726, 546 7271

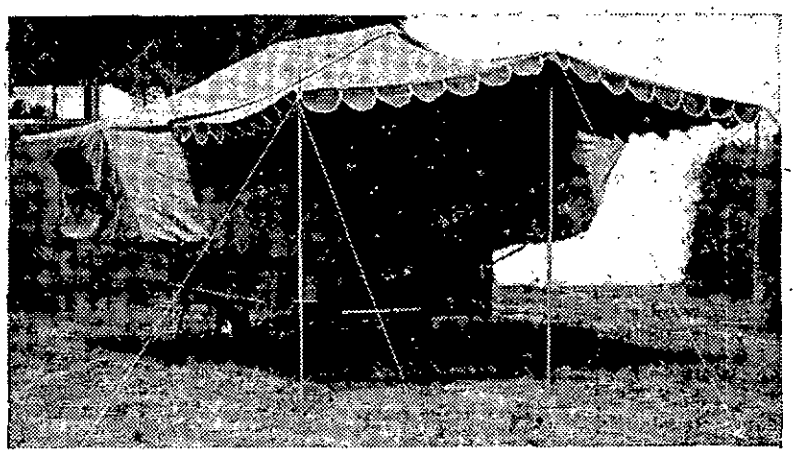

WE BELIVE IN LOVE AT FIRST SITE.

High jump champ

Victorian State School under-13 high jump champion, Stephen Smith, broke the existing record by six centimetres and won a gold medal at the State School championships held at Olympic Park.

A sixth-grade pupil at Altona Gate primary school, Stephen (pictured) cleared a height of 1 m 50 cms to take out the championship and record.

Stephen is described as an outstanding all-round athlete who might have performed creditability in other events but for a rule restricting competition in the championships to one event.

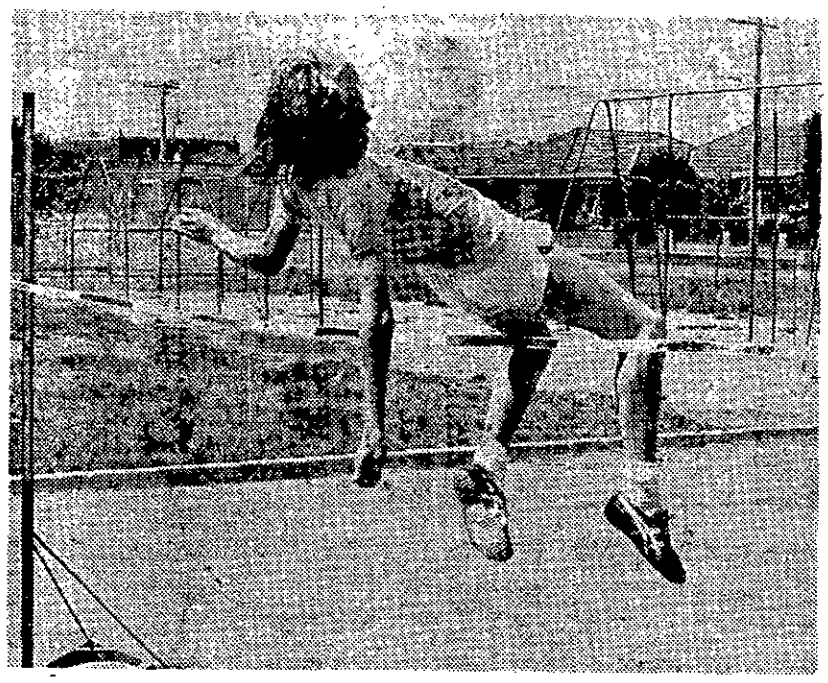

North looks good

Altona North Cricket Club's match at Newport East is in an interesting position with North 3-35 at stumps in reply to the home side's total of 200.

With a strong batting line-up sill to come, the total should not be beyond North on the small ground next Saturday.

Peter Bowyer with 3/25 was the main wicket taker helped by Spike Harris 2/26. and Rocky Skillon 2/9. Tom Carroll is 12 n.o., in North's reply.

The seconds at home to Kensington United are in a good position. Batting first and scoring 132, North's chances look good with Kensington United 5/24 at stumps.

North's main scorers were K. Outen 24, K. Parkhill 18, P. Lelkes a solid 32. N. Doria 19 and J. Anthony 23.

P. Lelkes had a great day taking 4/7 helped by C. Macagoose 1/15.

THIRDS

The thirds at home to Brunswick District compiled 140 runs, M. Nowell getting 38 and K. Buchanan 22 in a welcome return to form.

Veteran H. Mason 21, G. Stewart 13, H. Hart 11 and G. Marks 10, also reached double figures.

In reply, Brunswick were 2/31 at stumps, H. Hart taking 1/6 from five overs and B. Fitzpatrick 1/13.

The situation looked grim when the Juniors visited Williamstown Colts, with only nine men, but they fought on strongly to dismiss Colts for 40. Ron Cassar 5/22, and Arkie Aucilleo 4/13 completing the rout.

In reply North were in a commanding position with 6/112 dec. at stumps, Ron Cassar 35, A. Aucilleo 29 and M. Ryan 15 getting the runs.

WOMEN

North were in a good position at Victoria Park on Saturday reaching 3/108. before collapsing to be all out for 118.

Betty Butcher, 61, and S. Cunningham 27 were the only ones amongst the runs.

Betty Butcher has been appointed manageress of the Australian women's team to tour India in February.

Victoria Park are in a good spot with 3/86 at stumps. Butcher bowling tirelessly to take 2/35.

The seconds at home are in strife, Essendon making 149, Sue Butcher captured 2/44, and D. Colledge 2/39.

North could manage only 25 in reply.

Athletes set new record for relay

Williamstown Amateur Athletic Club broke a record in the open 4 x 100m relay on Saturday during the sixth week of track and field competition at University.

The team of Tony Gaggino, Paul Jamieson, Ian Jackson and Brian Davidson ran 43.5 to take four tenths of a second off the three-year old record.

In other B Grade events, Ken McLeod walked a personal best of 7m12s. to win with Alan Barling second, in 7 m. 26s.

Ian Jackson (20.6) Paul Jamieson (22.7) and Graham Shaw (23.2) finished second, third and sixth respectively in the 200 metres.

In the 800m. first and second places went to Jackson and Keranen with Rob Hall, equal fourth.

Brian Davidson won the 110m. hurdles and Long Jump with Shane Dooley winning the 400m. hurdles in 58.55.

First, second and third places in the C Grade 200 m. went to David Jamieson (24.15), Greg McVicar (24.8) and Peter Thompson (25.7) respectively.

Second in the 800m. was Kevin Esmore in 2m. 8s. with Grant McKay, third in a personal best of 2m. 8.2s. and Ken McLeod fourth in 2m. 11.7s.

Grant McKay also ran a personal best of 16 m. 44 s. in the 5000m. with Kevin Esmore third.

In D-grade, Joan Handley ran 24.9 to finish second in the 200m.

Tony Gaggino (2m. 8.3s), David Jamieson (2m. 9.4s) and Peter Thompson (2m. 12.7s) ran second, third, and fifth respectively in the 800m.

John Condon was first in the 5000m with a time of 18m. 9.8s and third was Frank Field in 18m. 45s.

Second, third and fourth places in the under 17 — 200m. went to Ian McKay (24.5), Daryl Whinney (24.6) and Steve Mulholland (24.9).

Steven Mulholland ran 2m. 00.7s. to finish second in the 800m. with third and fourth places going to Greg McKay (2m. 3.5) and Wayne Brown (2m. 9.2s).

Eric Dusink won the long jump, the high jump and the hurdles with Peter McHardy winning the Javelin and Greg McKay the 3000m.

In the U-17 No. 2 team, P. Malkey (26.5) and Wayne Brown (26.8) finished first and second with E. Byrgiotis fourth.

Mike Piritidis won both the 800m. and 3000m. with Gary Hall finishing second to him in each event.

Another club record was established on the day by Steve Hardeman in the 800m. walk with a time of 3m. 44s.

G. Edmunds won the high jump with a leap of 1.55m. and Barry McCready the shot with a distance of 41.10.

The Under-14 team had a walkover from Powerhouse.

In Under-13, G. Hargreaves won the 800m. walk in 4m. 35.5s. and D. Greaves the javelin with a throw of 18m. 59cm.

J. Martyn (27.9) L. Murphy (29.5) and M. Dervan (29.8), finished first, second and third respectively in the 200m. Martyn later won both the 80m. Hurdles and Long Jump. Second in the hurdles was M. Dervan.

Newport ANA has 200 runs

Newport ANA, in their match against Altona North, finished the first day in a strong position, making 200 runs, and having Altona North 3/35 at stumps.

Captain John Beecroft was in good form with 44 not out and was well supported by Evan Rowe (39), Harry Bunting (37), Peter Kellam (23) and Barry Fletcher (20).

Harry Bunting with well controlled and accurate pace, had all batsmen in trouble and finished with two wickets.

Jeff Askew's brilliant catch off the last ball of the day was the highlight of a tight day's cricket.

Askew threw himself to his left to take a magnificent leg slip catch to dismiss Rocky Skillen for eight.

Mark Thompson, 17 years, showed great potential as a wicketkeeper in his first game with the senior team, taking a very sharp catch and keeping very tidily.

Jan in second place

A team captained by Altona Ladies' Bowling Club president Jan Douglas was defeated for the perpetual trophy in the recent electric light triples tournament by a team captained by Vera Sevior.

A total of 24 teams competed in the five-day tournament organised by the Altona club.

Jan Douglas also finished runner-up in last year's tournament.

Vera Sevior's winning team included Grace Vickers (Newport) and Marie Malloy. Playing with Jan Douglas were Mary Richardson and Beryl Davis.

Third place went to Edna Flynn (c), Alma Deacon and Jean Grant.

Fourth were a Yarraville-Seddon team: B. Weston (c), A. Campbell and I. Whittle.

Best losers were (first night), Rosamond team: A. Chalmers (c), L. Long, E. Thomas (second night), L. Walsh (c), E. Russell, J. Cheasley.

PENNANT

Last week's pennant results were: Division A1, Altona d. Sunshine 98-76; Division C1, Altona lost to Footscray Park 105-72 (first defeat for season).

Donations for the Christmas hamper are still required. The Christmas stocking is a beauty thanks to Beryl Tribe and Grace Higginbotham.

Aths juniors invited to title trials

Four Williamstown Women's Athletic Club sub-juniors have been invited to participate in trials for the Australian sub-junior titles to be held in Perth in late January.

They are Carol Hall, Julie Hogg, Louise Jamieson and Claire McKay, and all must have an excellent chance of representing the State.

Carol Hall walked brillianty last Saturday to come within two seconds of the Australian sub-junior record for the 800-metre walk. Carol's time was 3:38.1.

Some personal best times recorded on Saturday were Julie Hogg's run in the 1500 metres (4 min. 59.9), Annmaree Jamieson's 200 metres in 26.4, and Christine Harrison (13.7) and Lesley Hill (13.9) in the 100 metres.

Elizabeth Bell was equal second over all competitors in the high jump with a great leap of 1.52 metres.

A great duel was witnessed in one of the high jump divisions between two Williamstown members, Cheryl Medlicott and Lyn Cox resulting in a draw, each being credited with the jump of 4 ft. 11 in.

Wallet lost

Mr David Somerville, of Verdon St., Williamstown, has reported to police that he lost his wallet, containing $53 in notes, in Ferguson Street, between Melbourne Road and Douglas Parade.

Mini-bike noise complaint

The Williamstown Council is investigating a complaint about excessive noise of mini-bikes and cars in Newport.

Mr. W. J. Kemp, of Rosshire Road, made the complaint. He specifies an area bounded by Maddox Road, the railway line south to a line about 200 yards south and a line to Blenheim Road to the west.

He says cars "raise clouds of black dust with intense noise from unmuffled exhaust pipes."

He adds: "Some riders of mini bikes have no crash helmets and their vehicles are unregistered.

"Police at Newport checked, but bikes and cars retired.

"Once the police leave the area, the mini-bikes return and are menacing Rosshire Road."

Carnival for young lifesavers

A junior life-saving carnival for age group eight to 16 will be held at the Williamstown beach on Saturday, December 13, at 2 p.m. A barbecue lunch will take place at 11.45 a.m.

WSLSC members are reminded that carnival training takes place at the clubhouse, the Esplanade, on Wednesday evenings at 7.30.

Award training nights are Tuesday and Thursday beginning at 7.

The club house is manned daily from 9 a.m. to 4 p.m. and fees can be paid.

The beach will be patrolled each weekend and on holidays from this week.

$52 STOLEN

Miss Margaret Watts has reported to police the theft of $52 from her purse at her flat in Melbourne Road, Williamstown.

Willy firsts set for win

Williamstown Firsts, with two for 72 in reply to Port Melbourne's 163, are in a good position in their sub-district game at North Port.

Port won the toss and batted on a fast wicket. At one stage they were two for 100, but Horsburgh, McConnell and Dowling got the rest out for another 63 runs.

Barry McConnell opened Williamstown's innings with Barry Hewet but was bowled without scoring.

His long bowling spell (18.5 overs) may have affected him.

Hewet went to a fine running catch by Daley after he and captain Les Joslin took Town's score to 40.

Les Meyers joined Joslin. They both showed good form until stumps.

SCOREBOARD

PORT MELBOURNE

Wales, lbw. G. Horsburgh
Wales, lbw, G. Horsburgh 54
Wallish, b. Horsburgh ..5
Daley, b. Horsburgh ..0
Conola, c. L. Meyers b. Horsburgh ..4
Sager, b. Horsburgh ..0
White, std. Ferris, b. McConnell ..5
McLean, b. Lou Dowling ..3
Aanensen, b. McConnell ..14
Walker, not out ..9
Schinck, c. Hewet, b. Dowling ..46
Twyford, c. Meyers, b. McConnell ..2
Sundries ..21
Total 163

Bowling: G. Horsburgh, 18, 2, 5 /62: Joslin. 6. 1. 0/22; McConnell, 13.5, 4, 3/34; Dowling, 6, 0, 2/24.

WILLIAMSTOWN

McConnell, b. Walker ..0
Hewet, c. Daley, b. Walker 18
Joslin, not out ..39
Meyers, not out ..14
Sundries ..1
2 for 72.

SECONDS

In the seconds' match at home against Port, Jim Hallet and Bill Fowler put on 90 in a sixth-wicket partnership.

A feature of the day's play was young Andrew Gibson's 21 in the last two overs.

WILLIAMSTOWN: McTaggart 32, Tweedly 22, Hallett 35, Bill Fowler 61, John Fowler 26 n.o.

In the Thirds' game, Port made 207. Williamstown were 2 for 33 at stumps.

Seagulls meet

The annual meeting of the Williamstown Football Club will be held at the town hall supper room on Monday, December 9, at 8 p.m.

The new coach, Ted Whitten, is expected to be there to meet officials and club members.

The meeting will elect officers and deal with the balance sheet.

Trophies will be presented.

The social club will hold a supper dance (all in) $20 a double at the Fiesta on Friday evening, December 6. This should be a good night and tickets are available from Joe Rouse on 397 6159 or 397 0228 (business).

think small

AT COL PAIGE FORD

Right now at Col Paige Ford good cars come in small package deals.

The small car specialist

Sensibly sized

CORTINAS

Equipped with 4 speed manual transmission, power discs, reclining bucket seats, carpets, heater/demister, collapsible steering column.

$3516

Cortina 2000 L Sedan

Economical

ESCORTS

Equipped with 1300 motor, 4 speed manual transmission, power discs, reclining bucket seats, deluxe radio, carpets, chrome shift lever, bumper over-riders, wheel trims.

$3032

Little used cars

FOOTSCRAY

- 73 ESCORT Sedan man ... $2496
- 73 CORTINA 6 cyl XL S/Wagon ... $3586
- 73 CORTINA 6 cyl L Sedan ... $3296
- 70 CAPRI V6 3000 Coupe $2785
- 72 TORANA 2850 2 door Sedan ... $2745
- 69 TORANA SL Sedan ... $1680
- 74 VW Beetle, 4 on floor $2986
- 70 VW 1600 Halfback ... $1685
- 71 TOYOTA SE Corona auto ... $2985
- 71 TOYOTA Corona manual ... $2845
- 72 DATSUN 180B 4 on floor ... $2996
- 72 DATSUN 1200 Sedan ... $2450
- 71 DATSUN 1600 GL Sedan ... $2470
- 71 DATSUN 240Z Coupe ... $4996
- 73 LEYLAND Mini Sedan 4 on floor ... $2495
- 72 MARINA deluxe Coupe ... $2485
- 69 MORRIS 1500 Sedan ... $1295
- 72 MAZDA 808 Sedan ... $2685

1968 Torana SL Sedan
Ideal for the economy minded. Excellent metallic blue duco with blue trim, features vinyl roof, wheel trims, weather shield, heater demister, radio and long reg. $1396.

- 73 MAZDA RX4 ... $4385
- 73 MAZDA 808 deluxe S/Wagon ... $2996
- 71 HILLMAN Hunter T-Bar $2450
- 72 HILLMAN Hunter S/Wagon ... $2696
- 73 ESCORT Panel Van ... $2596
- 71 TASMAN Sedan T-Bar auto ... $2396
- 73 ESCORT Sedan 4 on floor ... $2685
- 73 ESCORT XL 4 door ... $2896
- 73 CORTINA 6 cyl 200 manual Sedan ... $3450
- 72 CORTINA 4 cyl 2000 Sedan ... $3175
- 68 CORTINA 440 manual Sedan ... $1685
- 71 CORTINA XL TC Sedan $2745
- 73 TORANA Sedan, only 5000 km ... $3895
- 72 TORANA 4 door SL Sedan ... $3150

SUNSHINE

- 73 ALFA ROMEO 2000 convertible Roadster ... $6960
- 70 CAPRI 1600 2V Coupe $2990
- 71 CORTINA 1600 Sedan ... $1995
- 72 CORTINA 2000 L TC Sedan ... $3290
- 72 CORTINA 2000 L TC S/Wagon ... $3396
- 73 DATSUN 240 Z Coupe $5396
- 72 DATSUN 1200 Coupe ... $3156
- 73 DATSUN 1200 Sedan ... $3260
- 71 DATSUN 1600 Sedan ... $2460
- 73 DATSUN 180B GL Sedan ... $3660

1971 Hillman Hunter 660 Sedan
Finished in gleaming mustard with black interior. Black vinyl roof, power discs, carpet, bucket seats, radio, heater demister etc. $2460.

- 73 ESCORT 1300 2 door Sedan ... $2890
- 72 ESCORT 1300 L 2 door Sedan ... $2760
- 71 HILLMAN Hunter Sedan ... $2265
- 73 LEYLAND Mini Sedan ... $2360
- 73 MARINA 1750 Coupe ... $3065
- 72 MAZDA RE Capella ... $3296
- 72 RENAULT 1600 TS Sedan ... $3196
- 70 TORANA 6 cyl SL 4 door ... $2795
- 73 TOYOTA Corona SE Sedan ... $3796
- 72 TOYOTA Corolla SL Sedan ... $2696
- 73 TOYOTA Celica 1600 LT Coupe ... $3796
- 74 VW Passat LS auto ... $3980
- 69 VW 1600 S/Wagon ... $2196
- 71 CORTINA Sedan, auto $2296
- 71 CORTINA S/Wagon, auto ... $2996

Authorised Government Motor Dealer No. 1414

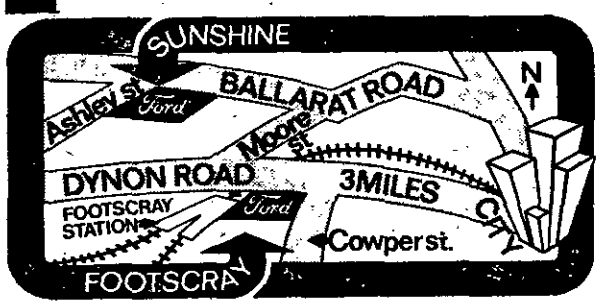

Open till 10 p.m. daily.

Some Bigger — None Better Ford *You Get It All from . . .*

COL PAIGE FORD

Footscray-Cnr. Hopkins & Cowper Sts. Phone 685781
Sunshine-Cnr. Ballarat Rd. & Ashley St. Phone 3181533

CP10344